RESOLVED THAT I WILL

Go to the polls on Tuesday, December 13th, and vote. This is an important duty and if all, both men and women, vote early in the morning it will be appreciated by all the candidates. It would be a credit to the city to have it said that every man and woman able to go to polls exercised his or her right on that day. If you are unable to walk communicate with the mayor and he will see that a conveyance is sent. Take an interest in city affairs. Study every department.

THE CITY ELECTION DEC. 13

THE WEATHER

Washington, Dec. 5.—Local snow this afternoon and tonight; Tuesday generally fair and colder; moderate to fresh west and northwest winds.

THE PORTSMOUTH HERALD

FIRST IN NEWS — CIRCULATION GREATEST

SUN AND TIDE

Standard Time

Sun Rises	6.36
Sun Sets	4.13
Length of Day	9.16
High Tide	3.05 a. m. 3.19 p. m.
Moon Sets	10.11 p. m.
Light Auto Lamps at	4.43 p. m.

VOL. XXXVII., NO. 60. PORTSMOUTH, N. H., MONDAY, DECEMBER 5, 1921. Portsmouth Daily Republican, Merged with THE HERALD July 1, 1890. PRICE TWO CENTS

PACKING HOUSE EMPLOYEES ARE ON STRIKE

(By Associated Press)

Chicago, Dec. 5.—Union packing house employees at fifteen packing centers in the middle west went on strike today. The "Big Five" packers declared that the organizations represented less than five percent of the total employees, while union leaders insisted they had gained support of more than half of the workers.

The strike was voted by the Amalgamated Meat Cutters and Butchers Workers of North America after a wage reduction of approximately 10 per cent had been ordered.

The packers reported that they intended to fill immediately the places of all workers who failed to report.

The employment office of Swift and Company reported that they had "two men for every job." The company said approximately 90 per cent of the regular force reported for work this morning. The Swift plant employs about 7000.

ORGANIZED LABOR NO RIGHT TO PICKET

(By Associated Press)

Washington, Dec. 5.—Organized labor has no right to picket during a strike when it involves importunity, the Supreme Court today declared.

The decision was delivered in an appeal brought by the American Steel Foundries Company growing out of a strike at its plant at Granite City, Ill.

The court in its decision declared no broad rules could be laid down in the matter of picketing but that each case must be ruled upon.

Republican Mayoralty Caucus

Court House, State St.

Monday, Dec. 5, 4 to 8 p. m.

Also for the Nomination of Four Councilmen at Large; School Board; Assessor; Member of Board of Public Works, Etc.

WORKING HALF HOUR LONGER EACH DAY

The force employed in the internal revenue office who have been working seven hours each day are now working seven and one half hours by direction of the department at Washington.

MR. MORSE IS ABOARD THE PARIS

(By Associated Press)

Havre, Dec. 5.—Charles W. Morse, whose return to the United States on the steamship Paris was requested by Attorney General Daugherty, boarded the liner for his journey back to New York at 1 o'clock this afternoon. Other passengers will not be allowed to embark before 6 o'clock.

CAMP DEVENS EVACUATED BY FRIDAY

(By Associated Press)

Camp Devens, Dec. 5.—Evacuation of this camp was ordered today. By Friday the camp in which two divisions were trained for service overseas will have left only a corporal's guard of casuals and two officers.

MORE STRIKES IN LYNN SHOE SHOPS

(By Associated Press)

Lynn, Mass., Dec. 5.—Three hundred shoe workers employed in seven counter manufacturing plants here went on strike today in protest against the 20 per cent wage cut. George A. Lovely, business agent of the Sole Leather Workers' Union, United Shoe Workers of America, to whom the striking employees belong, said the Union realized the necessity of a 10 per cent reduction. The manufacturers, he said, had first suggested a 30 per cent cut.

FUNERAL NOTICE

The funeral of Charles L. Favour will be held from the home of his daughter, Mrs. T. H. Hoyt at Kittery Point on Tuesday afternoon at two o'clock. Relatives and friends invited.

PEACE NEGOTIATIONS BETWEEN ENGLAND AND IRELAND BROKEN

Truce is Still in Effect and Hostilities Are in Abeyance

(By Associated Press)

London, Dec. 5.—The Irish peace negotiations have broken down according to statements in response to questions today, and the Dail Ehreann delegates are expected to return finally to Ireland Tuesday or Wednesday.

The correspondence in connection with the negotiations will be made public by the Government, it was stated, and Prime Minister is expected to make an explanatory statement.

On the Government's side it was indicated the argument will be that the refusal of the Sinn Fein to accept the allegiance to the King made any agreement impossible, since that was insisted upon by the British and was, in addition, an essential preliminary to securing any assent from Ulster.

The truce still remains in effect and no immediate resumption of hostility is looked for.

The Sinn Fein, it is declared, refused even a conditional promise of allegiance contingent upon a settlement. The most it offered being "to recognize" the King as head of the commonwealth of three nations.

The Sinn Fein delegates visited Downing street at 3 o'clock. It is understood their conference with the government representatives would concern the continuation of the truce.

HEAD-ON COLLISION OF TRAINS

(By Associated Press)

Philadelphia, Dec. 5.—A head-on collision of local passenger trains on the Newtown Branch of the Philadelphia and Reading Railway between Woodmont and Papermill, situated 16 miles from Philadelphia, today resulted in the death it was believed of nine to twelve persons and injury to more than a score of others.

TRIBUTE PAID TO WHITTLESEY

New York, Dec. 5.—In a simple ceremony, half religious, half military, more than 1000 persons tonight paid tribute to the memory of Lieut. Col. Charles W. Whittlesey, commander of the famous "Lost Battalion" of the Argonne, who disappeared from a vessel bound for Havana a week ago today.

"His death was a battle casualty, as much in the line of duty as if he had fallen by a German bullet. The scars of conflict or the wounds of battle are not always of the flesh. We of the regular army have seen too often the results of mental strain."

Such, with a few words to illustrate Col. Whittlesey's sensitive nature, which he said shrank from the harrowing remembrances of the events in which he had played so heroic a part, was the eulogy of one of the former officer's brother-in-arms, Col Nathan K. Averill, commander of the 305th Infantry.

He told how Col. Whittlesey coming from the quiet scholastic life of a city lawyer, was thrown at once into the thick of the fighting in France, how he won fame by telling his German would-be captors to "Go to Hell" and of the emotional torture he endured while watching his men slowly perish from hunger, thirst and their wounds. Continuation of the same mental suffering since the end of the war, through ministering to the suffering survivors, he said, hastened the breakdown that led to final self-destruction.

GIVEN SURPRISE PARTY.

A few of the intimate friends of Miss Gladys Nealey tendered her a surprise party on Sunday evening at the Royal Cafe. The center of the table was decorated with a beautiful birthday cake. The hostess received many beautiful gifts. After supper a very joyful evening was spent and at a late hour the guests departed, wishing their young hostess many happy returns of the day.

ANOTHER NEW HAVEN THEATRE VICTIM

(By Associated Press)

New Haven, Dec. 5.—Mrs. Mary Kelly, aged 37, died at the hospital today, making the eighth person to die from the Ritz Theatre fire a week ago last night. Her 6-year-old daughter, Marie, remains in a perilous condition.

QUADRUPLE ENTENTE FOR ANGLO-JAPANESE

Washington, Dec. 5.—The draft of a quadruple entente which would serve as a substitute for the Anglo-Japanese alliance, it was learned today from reliable source, is now under consideration by the governments of Great Britain, United States, Japan and France.

PORTSMOUTH CREAM FUDGE

For the holiday season orders taken for Portsmouth Cream Fudge (home made) put up in 1 lb. and 1-2 lb. boxes. Tel. 161-W.

10tf 31, 3, 7, 10, 14, 17, 21, 24, 28 31

Many people from Rye came on the electric cars to this city Sunday afternoon to witness the pageant and finding that the audience completely filled the church returned home, not knowing then that the pageant would be repeated in the evening.

NOTICE

BOARD OF REGISTRATION OF VOTERS.

The Board of Registrars will be in session at the Council Chambers, City Hall, on the following dates: Tuesday, Nov. 22, Tuesday, Nov. 29, Tuesday, Dec. 6, and Wednesday Dec. 7, 1921—from 9 to 12 a. m., 2 to 5 and 7 to 9 p. m., for the purpose of correcting the checklists for the coming election on Dec. 13th. Also on election morning, from 8 to 12 a. m. for the sole purpose of correcting any mistake in the printed lists.

JAMES McCABE, Chairman.
FRED T. HARTSON, Clerk.

ELKS HOLD MEMORIAL SERVICE

The Portsmouth Lodge of Elks, along with every lodge of Elks in the country, on Sunday held their annual memorial services for their departed members and it was the usual impressive ceremony. The services were held at the Colonial theatre and it was one of the largest crowd for many years.

Attorney General John Weston Allen, a member of Newton Lodge, No. 1327, a man who has been very much in the limelight in Massachusetts for some time, delivered the memorial address and the rest of the program was the same high grade.

The stage was well set for the service and Exalted Ruler George P. Shannon and the officers of the lodge conducted the impressive ritual in a dignified manner. They were ably assisted by an excellent orchestra under the leadership of Alexander Hilbruck and a mixed quartette. The musical program was exceptionally good, the numbers by the orchestra and the vocal numbers being well selected and finely rendered.

The services opened with a selection by the orchestra, Beethoven's Funeral March. Exalted Ruler Shannon then opened the ceremonies using the usual ritual in which all of the officers take part. Prayer was offered by Chaplain Thurston Sugar.

"There is a Land of Pure Delight" was finely rendered by the quartette.

A selection by the orchestra was followed by the roll call of the deceased members and nine names were added to the list since last year. "The Vacant Chair" was impressively sung by the quartette.

Attorney General Allen built up his address on the meaning of the Elks ritual. Going back to the early days he told of the fight for justice that was made by the colonies and then traced the progress of justice down to the present day, saying that it was only by constant vigilance that it could be secured. He then took up the other point such as charity and spoke of the work of the lodge in this respect. His eulogy of the dead was especially fine.

The following members have died during the past year: Jeremiah C. Sullivan, Norman H. Deane, John Trivalla, George Wentworth, Noel Chatillon, Christopher Jackson, John P. Kelley, James Hollis and Henry La Flamme.

The following was the program:

Funeral March, "On the Death of a Hero" ..... L. V. Beethoven
Orchestra
Opening Ceremonies
Officers of Lodge
Prayer ..... Chaplain
"There is a Land of Pure Delight" ..... Shelley
Quartette: Mary Shay Haynes, Soprano; May Whittier Priest, Contralto; Wm. C. White, Tenor; Chas. W. Gray, Bass; Leon A. Robinson, Accompanist.
Rakoczy, Overturp, Keler Bela
Orchestra
Continuation of Opening Ceremonies
Officers of Lodge
"The Vacant Chair" ..... Quartette
Conclusion of Opening Ceremonies
Officers of Lodge
"Romance" ..... Maurice Baroit
Orchestra
Memorial Address, Bro. John Weston Allen, Newton Lodge, No. 1327
"God Shall Wipe Away all Tears"
Quartette (Written especially for B. P. O. E. Memorial.)
Closing Ceremonies, "Auld Lang Syne"
Officers and Members
Benediction ..... Chaplain
Triumphal March from Sigurd Jhe Crusader, (Edvard Grieg) op. 56
Orchestra

Attorney General Allen was tendered a reception at the Rockingham Hotel by the members of the Elks following the services at the Colonial theatre. He was accompanied to this city by Mrs. Allen and Mrs. John T. Lambert. At noon there was a dinner party at the hotel consisting of Mr. Allen's party, Mayor Hartford, Exalted Ruler Shannon and Chaplain Smart and Mrs. John Sandford.

Mr. Allen is intensely interested in our historic old houses and he was shown about the city and some of the more famous of the houses pointed out. He delayed his return until late in the evening so that he could look over the city, and promises to make a more extended visit for this purpose alone at some future date.

The third attraction in the entertainment course of the Portsmouth Teachers' Association, the Abbie Operatic Soprano at High School hall this evening will attract many.

Gifts For Christmas

Today Every Department of the Store is Ready With the Newest and Best in Gift Suggestions.

Kid and Fabric Gloves, Umbrellas for Ladies, Children and Men; Handkerchiefs for young and old; Pocket Books, Bags, Vanity Cases, Silk Hosiery, Underwear, Infants' Goods, China, Glass, Aluminum Ware; Books for Boys, Girls and Older Readers; Toys, Games, Dolls, Mechanical and Electric Trains, Erector Toys, Chem Craft; Shirt Waists, Bath Robes, Kimonos, Fancy and Art Goods, Gifts for Baby.

STORE OPEN ALL DAY WEDNESDAY.

Geo. B. French Co.

$5.00

will buy once again that kind of a GOSSARD Front Lacing CORSET that so many women remember and often speak of as one of the best values ever offered.

LEWIS E. STAPLES, 13 Market St.

Oil Stoves

The Best Made

Will heat a good sized room. Odorless and cheaper than coal or gas.

Special for One Week

Perfection—Jap. steel tank	$ 7.00	$5.75
Jap. brass tank	8.00	7.50
Nickel, steel tank	8.50	6.50
Nickel, brass tank	10.50	8.50
Miller—Nickel, steel tank	8.50	6.50
Nickel, brass tank	10.50	8.50

D. H. McIntosh, Portsmouth

Mac's Busy Corner. Fleet & Congress Sts.

CONDUCTOR SACRIFICED HIS LIFE TO SAVE THAT OF OLD MAN

The public service utilities commission of Maine has rendered the following decision on the accident which occurred on the Boston & Maine railroad at North Berwick, Oct. 11 last, resulting in the death of Walter Perkins. The commission declares that Mr. Perkins was performing his official duties when the accident occurred and he sacrificed his life in his attempt to save Mr. Kelley of North Berwick, an aged man, from danger.

"Walter Perkins of Dover, N. H., aged 47 years, a freight conductor on the Boston & Maine railroad was struck by his own train, being B. & M. Extra Freight No. 1,365, in the North Berwick yard at 11.10 a. m., Oct. 11, 1921, and received injuries from which he died the next day at the hospital at Dover," says the public utilities commission in its decision.

"Boston & Maine Extra Freight No. 1365, in charge of Conductor Perkins, came from Dover to North Berwick, and after arriving at the North Berwick station, the crew were making up their train preparing to return to Dover again," continues the decision.

"Conductor Perkins was stationed near the Bradbury or Potter grade crossing, so called, located in the North Berwick yard for the purpose of protecting this crossing while the shifting movements of his train were being made over it. Just as a portion of the train was backed over this crossing W. M. Kelley of North Berwick, an old man, 86 years of age, came along the street and not noticing these moving freight cars was attempting to pass over the crossing.

"Mr. Perkins, the conductor, attempted to rescue Mr. Kelley from the dangerous situation that he was in and prevent him from being run over by the moving cars. In so doing, Mr. Perkins was struck by the freight car which ran over his legs and very severely bruised and injured him in other respects. He was immediately taken to the hospital at Dover, where every possible effort was made to save his life, but his injuries were so severe that he died the following day. Mr. Kelley was knocked down and somewhat severely injured at the same time, and he was taken to his own home and received the attention of the doctors."

THRESHING MADE A PASTIME

Italian Families Beat Wheat From Straw in Rhythm, and Seem to Enjoy the Work.

Gasparino Dante got up early Sunday morning, and before the sun was very high his day's work was well started on his farm near Capula, Italy. The two daughters—one eighteen and the other fifteen—started (and finished) the day with the men. The younger children were too small to be of any help, although the boy often scattered wheat over the stone threshing floor so that it would be ready when the older members of the family had finished with breakfast—bread and cheese and coffee, for Dante can afford coffee in the morning. He owns thirty acres.

When threshing started, the father paired with the oldest girl on the side of the floor; the other couple stood side by side opposite. The four flails were poised high in the air an instant and then at a shout from the farmer one pair descended and as they were lifted the couple opposite struck.

The four beat the grain, keeping perfect time and pausing only while the boy raked the straw into a pile at one side of the floor and swept the kernels of wheat into another heap, and threw down a fresh supply.

Then, with a shouted signal that seemed to welcome the new onslaught the rhythm of the thumping started again. The manner of the threshers was more like that of couples dancing an old-fashioned quadrille than that of harvest toilers under the blistering blinding midsummer sun of southern Italy.

SWEPT OFF ALL VEGETATION

Ancient Records Tell of Visitation of Locusts That Were Followed by Dire Famine.

A passage of locusts in France, in 1613, entirely cut up even to the roots more than 15,000 acres of corn near Arles, and had even penetrated into the barns and granaries, when, as it were by Providence, many hundreds of birds, especially starlings, came to diminish their numbers. Notwithstanding this, nothing could be more astonishing than their multiplication, for the fecundity of the locust is remarkable.

Upon an order issued by the government for the collection of their eggs, more than 3,000 measures were collected, from each of which, it was calculated, would have issued nearly two millions of young ones. In 1650 they entered Russia in immense divisions in three places, thence passed over into Poland and Lithuania, where the air was darkened by their numbers. In many parts they lay dead to the depth of four feet. Sometimes they covered the surface of the earth like a dark cloud, loaded the trees, and the destruction which they produced exceeded all calculation. In 1645 immense swarms visited the islands of Formosa and Tayowan and caused such a famine that 8,000 persons died of hunger.

"Voices" of Crickets.

Crickets sing with their wings and not with their legs. And katydids do the same. You do not believe it? Since you were a little child you have been told that crickets made their chirping sounds by rubbing their hind legs together or scraping their legs against their wings or sides, or something like that. At any rate, they made what might be called foot notes or sang by leg power.

Insect students have settled the question. They say that crickets, like nearly all other varieties of singing insects, have "stringulating organs" at the base of their wings. Rubbing these organs together, they produce vibrations and the wings, which are hollow, serve as sounding boards and increase the volume of the sound. The "stringulating organs" look like two small folded wings having saw-like edges. The insect rasps these two saw edges together.

Origin of Famous Phrase.

There was a time when "Let'er go, Gallagher," meaning start or "cut loose," was heard in all parts of the United States. The exclamation was originated by a Judge Beaver, of Morgan county, Ky., during a trotting meeting in Tippon county.

The judge had entered a mare which was driven by one Gallagher, the city marshal of Harrodsburg. Some of the sporting fraternity, thinking to catch the judge napping, entered a famous fast trotter against his horse. At the end of the first half-mile the two racers approached the wire neck and neck at a 2:40 pace. At this moment the judge shouted:

"Let'er go' Gallagher!"

Gallagher, hearing the words, loosed the reins and the mare rushed forward and won by almost a dozen lengths.

Harold's Destination.

Harold's parents had just recently moved to town, and one of his little friends invited him to a party. Harold went, but did not enjoy himself. The games seemed so silly, and the girls were always giggling, and Harold was not sure that he was not the subject of their mirth. He endured it for a while, but finally slipped from the room, expecting to leave unnoticed.

But just as he was opening the door, the little host's mother saw him and asked: "Why, what's the matter, Harold?"

To which he replied: "Aw, there's nothing the matter with Harold, but he are going home."

Starving Russians Helped by Their Friends Here Through Hoover Plan

This Russian mother has laid her famished baby on a bed of straw and is watching over the little one, while the father is scouting around the countryside in quest of food. They are refugees in flight from the famine area, but like tens of thousands of others, with little hope of winning the race with hunger, unless help comes quickly.

It was to save just such families as this that the American Relief Administration, headed by Herbert Hoover, has instituted the Food Remittance system which permits residents of the United States to buy and have delivered to friends or relatives in Russia from $10 to $50 worth of foodstuffs. Flour, condensed milk, beans, rice, hominy, cooking fats, sugar, and tea or cocoa comprise the balanced rations that are delivered to the recipient of each remittance.

One-quarter of the food authorized by each Food Remittance is turned over to the free mass child-feeding kitchens of the American Relief Administration. In this way the purchaser of the remittance is given the privilege of contributing to the assistance of the 1,200,000 Russian children the A. R. A. will take care of this winter. At the same time the recipient of the remittance gets as much food as the sender could purchase at retail in the United States. This because of wholesale buying, bulk shipping and free service in Russia. The A. R. A. guarantees delivery to the recipient at the warehouse nearest his home. These warehouses are being established and stocked with food in all parts of Russia.

Persons desiring to purchase Food Remittances may apply either in person or by mail, to the Russian Department, American Relief Administration, 42 Broadway, New York City. They will receive a blank form which they must fill out and return to the A. R. A. with a money order. The remittances are forwarded by mail to the London office of the A. R. A., thence by courier to Moscow, from where they are distributed to the proper warehouses. The recipients are then notified to come to the warehouses and get their food.

The Safe Deposit Box

A Safe Deposit Box cannot be regarded as a luxury.

Burglars may break into houses protected by the best alarms—and they do. They cannot break into a Safe Deposit Vault—and they do not.

We invite you to inspect our boxes.

Annual rental as low as $2.00.

FIRST NATIONAL BANK

Portsmouth, N. H.

UNITED STATES DEPOSITORY

ELECTRIC VAULT ALARM

KITTERY

Kittery, Dec. 5—The Ladies' Aid of the Second Methodist church will have a Christmas sale and entertainment in the church vestry Thursday evening, Dec. 8. Cooked food, lunch, home made candy, ice cream, aprons, fancy work and a mystery table will be the attractions. Vestry open at 6 o'clock. There will be no admission charge.

Tonight, Strand Theatre—Kittery. Charles Ray in his best picture "The Old Swimming Hole." Larry Semon in "The Suitor." Also "Son of Tarzan" serial. One of the finest programs yet presented. Don't miss it.

Masonic Study Club will meet this evening for organization at the office of Elmer J. Burnham.

The Austin School Parent-Teacher Association have been very fortunate in being able to have Rev. L. B. Fosdick lecture for them on Dec. 11 at the Second Christian church, the theme being "The Seen and the Unseen," this being one of the most popular lectures he has given on the platform.

Riverside Lodge meets this evening and works the initiatory degree on a class of candidates. Plans are being made for roll call and supper to be held a week from tonight.

The Firemen, American Legion and Sons of Veterans will use the new armory as their club room very soon.

Miss Georgie Knight passed the week end in Boston.

There will be a Pomona Grange meeting at Wells, this coming Thursday.

Mrs. Frank Morris passed the week-end in Lynn, Mass.

Capt. Shirley Holt and Minard Hutchins returned on Sunday evening from a gunning trip at Ellsworth, Me., bringing back a deer.

Mrs. Charles Prince of Prince avenue is seen today in Boston.

Edwin Proctor of Dover passed the week-end with his daughter, Mrs. Rex Snodgrass of the State road.

Mrs. George Brown, who has been at the Portsmouth hospital for three weeks, was able on Saturday to return to her home on Walker street.

William Wormwood and family of Biddeford arrived here Saturday and has taken rooms at the home of Mrs. Emma Young.

The many friends of Mrs. Freeman Hanson, who has been ill three weeks with pneumonia, will be pleased to hear that she is able to go out.

Tyler Proctor of Newport, R. I., passed the week-end with friends in town.

Many Kittery people witnessed the pageant at the North Church in Portsmouth last evening and report it as having been very instructive and impressive and finely given.

The Red Cross seals for Christmas are ready for sale and may be obtained at Bickford's store, and of the following ladies: Mrs. Stephen Boulter, Mrs. Fred Dinsmore, Mrs. Arthur Chesley, Wheeler's Store at the Intervale, at Kittery Point, Mrs. Oscar Clark and Mrs. Alice Patch. They will also be on sale at the different church fairs.

There will be an initiation at the regular meeting of the York Rebekah Lodge, Thursday evening. The degree staff is requested to be present.

The monthly business meeting of the Nursing Association will meet at the office of the district nurse at the library on Wednesday afternoon.

Mr. and Mrs. William Connell of Fort Hill passed the week-end in Taunton, Mass.

"Old Swimming Hole." Larry Semon in "The Suitor." Also "Son of Tarzan" serial. One of the finest programs yet presented. Don't miss it.

William Elliott of Newburyport, Mass., was the week end guest of Rev. and Mrs. Graham.

Miss Elizabeth Withan is confined to her home by illness.

The Ladies' Aid Society of the Free Baptist church will give an entertainment and sale in the church vestry Wednesday evening, Dec. 7th.

The death of Charles Favour occurred at the home of his daughter, Mrs. E. B. Hoyt at 1 o'clock on Saturday afternoon. The deceased had not been in good health for several years, but has steadily failed the past two weeks until the end. In the passing of Mr. Favor this town loses one of its best known and most respected citizens. Surviving him is one daughter, Mrs. Hoyt with whom he lived, and two granddaughters, little Hannah Isabel Hoyt and Miss Marion Favor. The funeral services will be from the home on Tuesday afternoon at 2 o'clock.

NEWINGTON

Newington, Dec. 5—The sleet, ice and snow storm was a lengthy one. The main roads are open but travel is hard. No one ventures on the side roads and the roads have not been broken out.

William Farber has recovered from his sickness and on Friday returned to his work at the pumping station.

Mrs. Fred Winn is visiting her daughter, Mrs. Morgan in Nashua, N. H.

Several of the children are attending the dancing class which is held in Greenland on Thursday evening.

The Reapers Circle met with Mrs. Donnell on Wednesday afternoon. There was a small attendance owing to the bad condition of the roads, but considerable work was done and plans perfected for the sale which will take place Friday evening, November 9th. A pleasing program will be rendered, consisting of music and a farce. Ice cream, cake, fancy articles, aprons and home-made candy will be for sale. It is hoped that there will be a large attendance and that all will come generously supplied with well-filled purses, for the money, as usual, will be spent by the Reapers for some good purpose.

Mr. and Mrs. Frisbie welcomed a young son to their home on Thursday.

The schools opened on Wednesday after the Thanksgiving recess which was lengthened two days on account of the storm.

Miss Seaver, a former teacher, passed part of her vacation with Mrs. Louisa Frink.

Mr. and Mrs. Everett Ranson and family returned home on Saturday.

Mrs. Addie Ricker of Castine, Me., has been the guest of her sister, Mrs. William de Rochemont.

Miss Merrow and daughter of Newburyport were visitors in town recently.

John Greenough has been drawn a petit juror for the court which is to be held in Concord in December.

An almost unknown experience occurred on Friday night when the people were awakened because of a thunder shower. The rain came down in torrents and the lightning played continuously, one flash after another in quick succession.

Leon Woffenden of Rowe sold his pet lamb "Becky" several months ago to a farmer in North Heath. Lambs as a rule are seldom homesick and have little homing instinct, but a few days ago "Becky" surprised Mrs. Woffenden by bounding into the kitchen and using every lambish expression to show her joy at being [illegible] between North Heath and Rowe.

[illegible]

KITTERY POINT

Kittery Point, Dec. 5—The Sewing Circle of the Congregational church will hold an all day session at the home of Mrs. Charles T. Patey on Wednesday.

A cantata will be given by the Sunday school of the Congregational church on Saturday evening, December 24.

Mrs. Flora Favour of East Boston has been called here by the death of her father-in-law, Charles Favour.

Miss Ruth Emery spent the week end with friends in Boston.

"Tonight" Strand Theatre—Kittery. Charles Ray in his best picture, "The [illegible]

OPEN SEASON FOR DEER IN MASS.

Boston, Dec. 5.—The open season for deer in this state began today at sunrise and will continue until sunset on Saturday. The State Department on conservation reported a normal number of deer in the western part of the state. Each hunter is allowed to kill only one animal. Last season the kill was 1141 deer.

LATEST PRODUCT OF HOOCHOLOGY

Boy, Page Mr. Volstead, and Get His Opinion on the Latest.

Most every day something new develops in the hooch exchange and the latest on the long list of beverages, which have appeared since the sanctum of Mr. Volstead, is the product of the prickly, hairy vine known as the pumpkin.

The kick is produced by cutting a hole in one end of the pumpkin, digging out the seeds and filling the vegetable with sugar. After 24 days the liquid produces a wallop that equals the kick of a young Johnny horse. The farmer is credited with the discovery of this "bing bang" but it is not known whether his address is Maine or New Hampshire. Next!

The old English seacoast town of Great Yarmouth contains what is said to be the narrowest street in this world. It is known as Kitty Witches row, and its greatest width is 56 inches.

Howard Elliott, chairman of the board of the Northern Pacific Railroad, has asked the Interstate Commerce Commission at Washington for authority to retain his 11 posts as director of various transportation companies.

Fir Gutter

Are your Gutters leaking? This is a good time to repair them. Our prices on Pacific Coast Fir Gutters are down to the

Pre-War Level

But in common with many other kinds of lumber there have been some pretty sharp advances in the wholesale prices of this stock within the past few weeks and the retail prices are bound to be affected sooner or later. Let us quote you on your next job. We have all kinds of Lumber and Building Materials and our prices are Right. One order will convince you that we can deliver the goods and give you a square deal.

Littlefield Lumber Co.

SQUARE DEAL BUILDING MATERIALS

63 Green St. Say "Hello 74"

Our Pockets Are Full of as GOOD COAL as was ever mined.

We Guarantee Prompt Deliveries

Don't forget our Wharf Made Pea Coal at $13.75 per Ton

QUALITY AND SERVICE ALWAYS

THE CONSOLIDATION COAL CO.

Phones 90, 91 and 92.

Never in Doubt

The People of this city and vicinity were never in doubt where to get the best kind of tailoring. Our years of experience have elected us to be the leaders in our line of business.

Fall Suits, $45.00 up.

WOOD THE TAILOR

Property Owners Attention

We have purchased the entire stock of the Vaughan Street Wall Paper and Paint Store and will dispose of it at once at very low prices.

Wall Paper .... 10c, 15c, 20c per roll

Ready Mixed Paint ...... $2.55 per gal.; 75c per quart.

One-Fourth Off on Regular Stock From December 1st to December 15th

We will also put on sale our entire stock of Oatmeals, Grass Cloths, Tapestries and Other Wall Paper at 25 per cent discount.

Note the Date of Sale of Regular Stock.

F. A. Gray & Co.

30-32 Daniel Street.

The Football Season is Over. Now Comes Winter

After Thanksgiving winter seems to have arrived. You will use about so much coal whatever the weather may be. Go into the winter if possible with a supply on hand. Storms create a problem, because trucks cannot be depended upon. We can make prompt deliveries now.

C. E. WALKER & CO.

State, Water & Daniel Sts. Call 236 or 237.

ENGLISH HOUSE OF VANDERBILT FOR SALE

London.—Sunderland House, one of the most luxurious of ducal houses and the property of Mme. Louis Jacques Balsan, formerly the Duchess of Marlborough and Consuelo Vanderbilt, of New York, is in the market. During the war, Sunderland House was commandeered by the Office of Works and all the famous art treasures were removed. Until quite recently it was the London home of the League of Nations. This huge Louis, French house in Curzon Street, which was built by the late W. K. Vanderbilt as a gift for his daughter Consuelo, contains a great marble hall with a double gilt staircase. The rooms all run into each other and the whole of one side of the house is taken up by the ball room which had a wonderful painted ceiling and great crystal chandeliers with the ducal crown and Churchill arms much in evidence.

The Duchess of Marlborough obtained a divorce from the Duke in 1920. In July last, she was married to Lieutenant-Colonel Louis Jacques Balsan, a retired French army officer and a sportsman, who served during the war with the French army as liaison officer with the British air forces in France. Before her marriage to M. Balsan, she had purchased a fine estate at Eze, near Monte Carlo.

LITERARY NOTES

The Page Company is giving the book stores some choice books for the Christmas holidays and from some of the most successful authors. "Smiling Pass" from the pen of Elliot H. Robinson, author of "Smiles," "A Rose of the Cumberland," etc., is an interesting story of life among the isolated dwellers in our Southern Highlands.

"Smiling Pass" is fiction, purely, yet it is fiction interwoven with facts, whose authenticity is vouched for. And the facts which the author has set down are not recounted in any spirit of harsh criticism, but with all sympathetic friendliness, and in the hope that those who may read this volume may come to a fuller understanding—and be charitable. For he has lived among these "our contemporaneous ancestors" and loves them.

In the story, in which this is a sequel, the mountain child, Rose—whom men called "Smiles"—courageously fought her way out of the shadows which invest life in those isolated hills. It is the story of an individual, simply. [illegible] "Smiles" turns her face again to her beloved mountains to help those others, who "haint never had no chance" to help themselves.

It should be stated that "Smiling Pass" is a purely imaginary spot which might be located in the mountain fastnesses of any one of the five states sharing in the Southern Highlands. Work not unlike that which is started here is being nobly carried on in places there today. Similarly, the characters introduced, although true to life, are not patterned after any particular set of people. This is said because the author does not wish any of his mountain friends, among whom he has dwelt, to feel that they have been used as "material." At the same time he desires to acknowledge his deep indebtedness to them all, and in particular to one—now a law abiding citizen and deputy sheriff, but not long since an outlaw and moonshiner—whose original song is put into the mouth of "Bad Bill" Cress in the latter part of the book.

"The Friendly Terrace Quartette," by Harriet Lummis Smith, author of The Girls of Friendly Terrace, and many others, is from the press of The Page Company, Boston. [illegible]

"A Flower of Monterey," [illegible] romance [illegible] of California [illegible] when Spain controlled our western [illegible] and England looked with covetous eyes [illegible] beautiful and artistic [illegible] new author. Mrs. [illegible] has recreated [illegible] the little Spanish town where [illegible] gay scarlet uniforms flashed in the [illegible] of an afternoon dress [illegible] beautiful women were lace mantillas. Pajarita, the "Flower of Monterey," is an American waif, cast up by the sea, who grows up among the seniors and senoritas happy as the sunshine, but with a healthy American disrespect for the Spanish modes of life. Two men love her—Don Jose, the gobernador proprietor of all the California [illegible] and a young American sailor adventurer, John Asterly.

John Asterly, the hero of "A Flower of Monterey," came to the California from Boston. He is perhaps thirty years old, adventurous and impetuous. At a dance on the beach at Monterey, shortly after his arrival in the California, he meets Pajarita, "the Flower of Monterey," and falls in love with the girl, although she is promised to her benefactor, the Spanish Governor. On the very night before her wedding, Asterly tries to persuade Pajarita from her marriage with some one other than an American, and then the romance, rivalry and adventure begin. The historical setting of the story is correct and the romance unfolds with dash and symmetry. The Page Co., Boston. Cloth, decorative, 12mo, illustrated, $1.00.

"Wild Wings," by Margaret R. Piper, author of "Sylvia's Experiment," "The House on the Hill," etc. In this "story of youth for grown-ups," the vigorous, happy Holiday youngsters who lived in the "House on the Hill" develop into keen, lovable young people, thoroughly worth knowing. To Tony, as brilliant and beautiful as a girl can well be and still be human, comes a successful theatrical career on Broadway, and a great love, and Larry grows into the industrious, reliant young doctor that one would expect him to be.

Few writers today display the ability which Miss Piper does to "grow up" a large family of boys and girls, each with an individuality well developed and attractive, and her Holiday family holds a distinctive place in American fiction for young people today.

All the charming characters work their way out of problems which face all young people of buoyant spirits and ambitions. "Wild Wings" gives a definite message as to the happiest relationship between old and young. The Page Co., Boston. Cloth, decorative, 12mo, illustrated, $1.90.

"Honor Bright," by Laura E. Richards, a new book for girls. No girl ever deserved more to have a series of stories written about her than does "Honor Bright," the newest heroine of a talented author who has created many charming girls. Born of American parents who die in the far East, Honor spends her school days at the Pension Madeline in Vevey, Switzerland, surrounded by playmates of half a dozen nationalities. As are all of Mrs. Richards' heroines, Honor Bright is the highest type of the young girl of America, with all the independence of character, which is American to the core in young as in old. Cloth, decorative, 12mo, illustrated, $1.75.

Reading Chauncey M. Depew's "Leaves from My Autobiography," in the December Scribner's, is almost like hearing him talk at a dinner-party. He gives delightful personal impressions of a number of famous American statesmen and, of course, includes some good stories. In this instalment are impressions of General Grant, Roscoe Conkling, Garfield and Arthur, Grover Cleveland, and James G. Blaine.

Henry van Dyke's short story in the December Scribner's, "To Avernus and Out," is in a different vein from anything he has ever written. It shows how thoroughly he knows the varying shades of life in a great city and the possibility of a down-and-out, through circumstances, finding a way to a life of hope and promise. The story is intensely dramatic and holds the reader's attention from the beginning.

"Famous Leaders of Industry," 2nd series. The recognition by prominent educators and readers in general of the value of Edwin Wildman's Famous Leaders of Industry [illegible] that Mr. Wildman, editor of "The Forum," has prepared a second series of life stories of some of our greatest industrial leaders—makers of America—and The Page Company have announced the publication of Famous Leaders of Industry, Second Series. In the new volume are Andrew Carnegie, steel magnate and philanthropist; Charles A. Comiskey, the "grand old Roman" of baseball; Herbert Clark Hoover, Secretary of Commerce and "practical humanitarian"; Andrew William Mellon, banker, business organizer, philanthropist, and at present Secretary of the Treasury; Lee Shubert, "an Aladdin of theatres"; Harry Ford Sinclair, "the Napoleon of oil fields"; and many other "leaders" whose business or industrial achievements warrant their inclusion in Mr. Wildman's inspiring book.

Don't Neglect a Cold

Mothers, don't let colds get under-way; at the first cough or sniffle rub Musterole on the throat and chest.

Musterole is a pure, white ointment, made with oil of mustard. It draws out congestion, relieves soreness, does all the work of the good old-fashioned mustard plaster in a gentler way, without the blister.

Keep a jar handy for all emergencies; it may prevent pneumonia in your home. 35 & 65c in jars & tubes; hospital size, $3.

BETTER THAN A MUSTARD PLASTER

MUSTEROLE
WILL NOT BLISTER

Food Remittances, Instituted by Hoover, Save Many Russian Families from Death

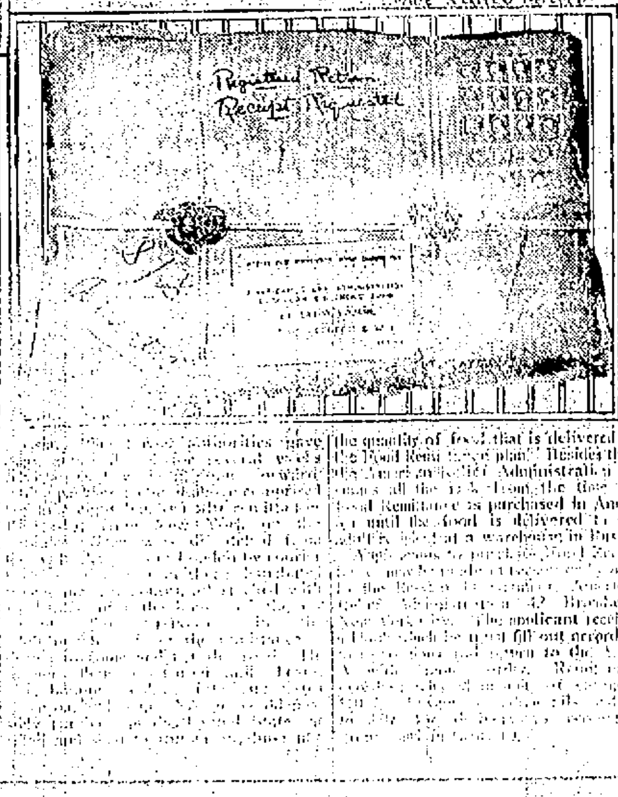

The package shown at the right means life to 800 Russian families like this one, consisting of father, mother and eight children, which the photographer snapped as they were in flight from their home in the heart of the famine zone. The smiles on the faces of the youngsters are due to the fact that the cameraman found some white rolls in his gripsack and passed them out before he posed the refugees alongside the road.

Tens of thousands of the inhabitants of the vast territory swept by drought are fleeing, they know not where, in search of something to eat. [illegible] population of the famine [illegible] 15,000,000, according to Colonel William N. Haskell, director of [illegible] Relief Administration's Mission [illegible] sia, while as many more [illegible] shortage belt and are [illegible] state of starvation.

That's where the [illegible] ture comes in. When the [illegible] lief Administration [illegible] free mass feeding of [illegible] children this winter [illegible] care of half of the [illegible] taking the grown [illegible] at all, Herbert H[oover] [illegible] organization [illegible] authorities the [illegible] a Food Remittance [illegible] friends and relatives [illegible] could purchase [illegible] tions at an expenditure [illegible] $50, a maximum [illegible] highly nutritious [illegible] surance that it [illegible] the adult persons [illegible]

[illegible] authorities have [illegible] the quantity of food that is delivered by the Food Remittance plan. Besides that, the American Relief Administration assumes all the risk from the time the Food Remittance is purchased in America until the food is delivered to the [illegible] at a warehouse in Russia. Applications to purchase Food Remittances [illegible] will [illegible] to the Russian [illegible] American Relief Administration, 42 Broadway, New York City. The applicant receives a blank which he must fill out according [illegible] and return to the A. R. A. [illegible] [illegible]

MASONIC HOME NOTES

The largest gathering of the year, [illegible] one hundred and fifty [illegible] were on hand to welcome Rev. E. S. Tasker, pastor of the Methodist church in this city, at the Masonic Home last evening, the after dinner speaker at the regular Sunday night service. Mr. Tasker's subject, "The Crusade of Modern Knighthood," was received with great interest. He compared the high purposes and chivalry of knighthood days with the high [illegible] purposes of a blameless [illegible] today, and the speaker being a member of the masonic fraternity [illegible] with authority [illegible] of the [illegible]

[illegible] the committee [illegible] without delay or confusion. In the future it is the desire of the committee that all [illegible] to attend the supper must [illegible] at 5.55 p. m. [illegible] for service because the [illegible] scheduled for 6.30 p. m. [illegible] service cannot be given without interrupting the program.

The Whoodausis Club will hold their regular monthly social on Friday, Dec. 9th of this week at 2.30 p. m. The entertainment and lunch will be in charge of a committee made up of ladies from New Castle of St. John's Lodge, assisted by Mrs. G. L. Hanscom, wife of Rev. George Hanscom. All the masons and ladies that attended the entertainment given at the Hotel Wentworth on Sunday evening, Sept. [illegible] Scottish Rite 32d degree [illegible] the [illegible] talent of Mrs. Hanscom [illegible] No charge will be made except for the refreshments which is very nominal.

Several of the participants in the Congregational Church Pageant, as members of the Masonic Home, took advantage of the supper service at the Home, and attended in costume there being but one hour between the two performances at the church, which [illegible] the committee in charge [illegible] were very glad to be of some [illegible] the performers in this very worthy work of the church.

John L. Bryant, a member of the Masonic Home of Hampton, N. H. [illegible] attendance at the service and [illegible] many old friends.

Last winter the successful combination was Al and Andy but now it's Al [illegible] and we all hope to keep [illegible] on the committee.

Y. M. C. A. NOTES

The Y. M. C. A. schools are established on the basis of giving the largest service at the lowest cost. All unnecessary expenses of operation have been eliminated and the larger portion [illegible] simply meeting [illegible] the [illegible] 300 [illegible] men, doctors, lawyers, [illegible] teachers and dentists, 11,000 men to fill the places of managers and officials [illegible] men for work on the railroads and steamships. Here is a permanent call to the ambitious young man. The supply is never equal to the demand. Yes, but the largest requirement he has is for [illegible] farms. There are over 12,000,000 people in the United States engaged in agriculture. Here, too, there is a great need for skill and intelligence to meet the world's call for increased production.

[illegible] the United Young Men's Christian Association Schools with their plan of home-study. Here is something definite to do, something within your reach, something which, through your local Young Men's Christian Association leader in your community, will provide you with the human touch and follow-up which will see you through.

[illegible] the satisfaction which comes from growing.

Pick your position: Salesman, Stenographer, Factory Manager, Mechanical Engineer, Draftsman, Advertising Man, Accountant, Auto Mechanic, Radio Operator, Banking, Civil Engineer, Electrical Engineer, Steam Engineer, Plumber, Building Contractor, Agricultural, and 116 other courses. Over [illegible] students enrolled. [illegible]

McGILL AND SYRACUSE TO PLAY FOOTBALL

Montreal, Dec. 3.—Athletic officials of McGill University will accept the invitation of Syracuse University to send the McGill football team to Syracuse next fall.

The University of Vermont also is negotiating with McGill for a game.

Buel Green of Bolivar, N. Y., claims the record for this season's finds of "bee trees" in the Allegheny hills. His large discovery was a basswood tree, 40 feet in height and three feet in diameter. Fifteen feet of the top of the trunk was hollow and filled to the brim with honey, yielding a total of 275 pounds.

INFLUENZA
As a preventive, melt and inhale night and morning—
VICKS VAPORUB
Over 17 Million Jars Used Yearly

NEW CASTLE

New Castle, Dec. 5.—Owing to the inclemency of the weather last Sunday the Congregational Sunday school gave their Thanksgiving concert Sunday evening to a large and appreciative congregation with the following excellent program:

Organ
Song, 111 .... Congregation
Scripture and Prayer
Offertory
Notices
Song by School, 125
Recitation, "Thanksgiving" — Stanley Pridham
Recitation, "If I Were a Sunbeam" — Lloyd Cochran
Solo, — Celia Williams
Recitation, "My Thanksgiving" — Clara Brackett
Recitation, "An Airplane Invitation" — Bradley Prohmska
Recitation, "Thanksgiving" — Geraldine Haywood
Solo, "In the Garden" — Carolyn Williams
Recitation, "Bill of Fare" — [illegible]
Recitation, "Thanksgiving" — Carolyn Williams
Fruit Exercise and Song by 8 girls: Anna Harris, Dorothy Lawrence, Eleanor Poole, Carolyn Williams, [illegible] Pridham, Elizabeth Prohmska, Eleanor Ricker, Evelyn Hilreth
Song, "Praise His Name," — Kenneth Maxim
[illegible] Sunday school, No. 49
Benediction.

There is much local interest in the coming minstrel show to be given by local talent at Pythian Hall, Dec. 17th. All the favorites are to be in evidence which will eclipse all other diversions, arranged to brighten the passing month.

The King's Daughters are to hold a pretty Christmas sale of ideal gifts in the Wait-a-While on Wednesday afternoon at two o'clock. A generous patronage is earnestly solicited.

Mrs. Clarence White has returned from a visit with relatives in Lynn.

Miss Davis of Eliot passed Sunday as the guest of Mr. William Gupill and family.

The Knights of Pythias are to hold a dance on the 9th. Refreshments are to be served at intermission.

The address to be given by Mrs. John Graham of Kittery Point to the Missionary meeting at the parsonage on Dec. 11th, is being most pleasantly anticipated.

[illegible] has returned from a brief visit in St. Johnsbury, Vt.

R. G. SULLIVAN'S 7-20-4 CIGAR FAMOUS FOR QUALITY

THE PACKARD LITTLE 6

[illegible] to be placed on exhibition at the Portsmouth Auto Body Co. for the inspection of the people of this city. Watch for its arrival. [illegible]

ANNOUNCEMENT

To Labor and other Fraternal orders: To let—Carpenters Hall, cor. High and [illegible] St. [illegible] For open nights apply to J. Burkhardt. Phone [illegible]

After The Purchase

When you buy a car, you like to feel that all your expectations will be realized without disappointments or aggravation.

You expect to give your problems to the dealer who sells you the car. Isn't it worth while to examine his ability to meet this responsibility?

The first rule of our organization is to see that every car we sell gives pleasure and service to its owner.

Hiram E. Wever
81 Pleasant Street. Tel. 150.
Tires and Accessories—71 Rogers Street.

DICKINSON'S
GLOBE BRAND
POULTRY FEED
White Cloth Sacks.
MAKES 'EM LAY—MAKES 'EM PAY
R. L. COSTELLO
SEED STORE
115 Market Street.

The Hoover—It Beats As It Sweeps As It Cleans

Nothing is of such importance in prolonging the life of your rugs and in maintaining their original colors and brilliancy as thorough cleaning. Keep sharp, destructive, embedded grit out of the fabric, keep the nap constantly brushed straight, remove all surface dirt and litter as quickly as it accumulates, and you will add years to the life of your rugs. The Hoover combines the three essential elements of thorough cleaning—beating, sweeping and air suction. For sale by

ROCKINGHAM COUNTY LIGHT & POWER CO.
(Telephone 1500) 29 Pleasant Street.

Cook Your Christmas Dinner With a Gas Range This Year

It will look more appetizing when placed upon the table and will taste as good as it looks. All ranges are priced 20 Per Cent Lower and will be sold on small monthly payments. A good investment for next year.

Portsmouth Gas Company
"Always at Your Service"

THE PORTSMOUTH HERALD

Established September 23, 1884

Published every evening, Sundays and holidays excepted, by The Herald Publishing Company. Terms, $5.00 a year, when paid in advance; 50 cents a month; 2 cents per copy, delivered in any part of the city or sent by mail. Communications should be addressed to F. W. Hartford, Editor. Advertising rates reasonable and made known upon application.

Entered at the Portsmouth, N. H., postoffice as second-class mail matter.

FOR PORTSMOUTH AND PORTSMOUTH'S INTERESTS

A PAPER FOR THE PEOPLE.

Telephone—Editorial, 33; Business, 37.

MEMBER OF ASSOCIATED PRESS. The Associated Press is exclusively entitled to the use for republication of all news credited to it or not otherwise credited in this paper and also the local news published here. All rights of republication of special dispatches herein are also reserved.

Portsmouth, N. H., Monday, December 5, 1921.

Advised to Go Slow.

Not before in many years has there been such wholesale injury and destruction of trees as took place during the recent ice storm from which so many sections in New England suffered. Shade trees and fruit trees have been broken and crushed under the great burden of ice that accumulated upon them, and in many regions these wrecks of what were the pride of communities and private owners present a sorry spectacle.

And, as was perfectly natural, the people of the districts over which the storm held sway turned their attention to the fallen and injured trees as soon as the storm was over. Not only were those which had been utterly ruined removed, but the cutting down of injured trees was begun. This was proper in cases where the destruction was complete, but Governor Cox, of Massachusetts, became convinced that many of the trees that were being felled could be saved, and has issued a call to the people of his state to cease chopping operations until a careful study can be made in the case of each tree marked for the axe. He advises them to consult tree experts before cutting, in the belief that many trees apparently ruined can be saved. Says the Governor: "In the past few hours reports have reached me from various sections of the commonwealth that individuals are cutting down beautiful shade trees which have been injured during the recent storm. It is possible to save many such trees, although apparently they have been destroyed. As a protection to the citizens of tomorrow, for their comfort and enjoyment, I urge that every citizen hesitate to cut down trees without taking advice from local tree wardens or experts, and to use every means to save the lives of our trees."

This is good advice. Without doubt there are thousands of trees that are past saving, but this is no reason why any that can be saved should be sacrificed. Even if the trees saved are not quite as perfect as before, it must be remembered that they are something that cannot be grown in a day or a year, and there should be no slaughtering of such as can be saved in reasonable condition.

Whoever has worked in the woods knows that when a big tree is felled smaller trees in the immediate vicinity appear to be seriously damaged, but in most cases time heals their wounds and they become as thrifty as they were before. This truth applies to shade and fruit trees which may now appear to be worthless, and chopping may well be deferred until all the possibilities are known.

New England cities and towns are noted, among other things, for their beautiful shade trees. In many communities these have suffered severely from the effects of one of the worst storms of the kind within the memory of the present generation, and the task now is to save as many of them as possible without retaining positive disfigurations. Where a tree is beyond redemption it cannot be removed too soon and replaced with one which will in time fill the void created. There are varieties of trees that will make a good showing in from twenty to thirty years, and it will be better to start one of these than to "prolong the agony" by nursing the relic of a monarch that has been placed beyond the hope of redemption.

That is what Governor Cox means in his appeal to the people of Massachusetts to go slow with the axe at this time, and the hint may well be taken in all regions ravaged by the storm, whether in or out of Massachusetts. Cutting can be done at any time, and it will be wise to be sure before proceeding that the axe is the only remedy that meets the case.

Fuel Administrator Hultman of Boston is receiving many complaints of the poor quality of coal being sold in that city and is looking into the matter. He believes that with coal as plentiful as it is now there is no excuse for working off an undue quantity of slate, and the public will agree with him. But it seems to be very hard to break "war habits."

The Maine farmers who had good crops of apples this year are receiving handsome returns from them. In some parts of the country the choice qualities are selling at $14 a barrel, and orders are being received from as far west as Minnesota. This is a condition that offsets some of the hard knocks the farmers occasionally have to stand.

Fourteen lives were lost during the hunting season in Maine, which is five more than last year's record. Some of the killings were accidental, but four men were shot by being mistaken for deer. The deer hunting season in Massachusetts is now opening and it remains to be seen what the record of fatalities in that state will be.

"Bluebeard" Landru of France has been convicted and sentenced to death by the guillotine. In France this means something. In this country it would mean another trial or commutation of sentence, with ultimate freedom easily within the possibilities.

Admiral Beatty has returned to England greatly pleased with his visit to this country, and promises to come again at the first opportunity. They all like the United States after once getting a whiff of its wholesome atmosphere.

An egg pool has been unearthed in Chicago which is said to be netting $30,000 a day. One of the processes is to sell at present prices as "strictly fresh," eggs that were placed in cold storage last March.

THE ISSUE BETWEEN ENGLAND AND IRELAND

The big questions at issue between the British government and the representatives of the Irish republican parliament have been:

Shall Ireland become entirely independent or, or shall it remain within the British Empire, shall there be two separate governments in Ireland, one for Ulster and one for the rest of the country?

Prime Minister Lloyd George has refused to consider any proposal that would put Ireland outside the Empire.

The Sinn Feiners refused to admit that Ireland should be split in two parts.

Ulster refused to unite in one parliament with the Sinn Feiners. It has organized a parliament of its own under the government of Ireland act.

The Sinn Feiners refused to set up a parliament for the South of Ireland as proposed in that act. They adhered to their own Irish parliament, called the Dail Eireann, which they had set up independently as the governing body of the Irish Republic.

That was the situation when the truce began last July after King George had made a conciliatory speech at the opening of the new parliament in Ulster.

The purpose of the negotiations now in progress, as defined by Lloyd George and accepted by the Sinn Fein representatives is "to ascertain how the association of Ireland with the community of nations known as the British Empire may be best reconciled with the Irish national aspirations."

The conferences began in July. Both sides have at times entertained higher hopes of a final and satisfactory settlement probably than at any time since the Irish question became a thorn in the side of the British Empire, but there have been several crises when the negotiations seemed doomed to failure.

The first of these occurred when Lloyd George offered to de Valera at a conference in London a form of self-government in Ireland something like that prevailing in the British dominions. The Dail Eireann utterly rejected this proposal on the ground that it did not afford genuine dominion rule. For a time it seemed that a deadlock had been reached.

Lloyd George endeavored to resume negotiations but this move seemed likely to be balked by de Valera's insisting that the Irish delegations to such a conference must be accepted as having derived their authority from a free and independent Ireland. The British Premier refused to concede that point as, he said, it would constitute a recognition at the very outset of Ireland's claims for separation from the British Empire.

This obstacle was overcome by the two parties agreeing upon Lloyd George's formula that the purpose of the conference should be to ascertain how Ireland's association with the empire might be reconciled with Ireland's national aspirations.

Under that formula meetings have been in progress since early October. The proceedings have been secret. It has been reported, however, that the British representatives submitted a plan to give Ireland a status of "association" with the empire and to allow her an almost complete measure of self-government to be exercised by separate parliaments in Ulster and in South Ireland respectively by a Central Council jointly chosen.

This brought Ulster again into the negotiations and compelled Premier Lloyd George to defer his trip to the Washington Conference on Limitation of Armament so that he could devote his time to an effort to overcome Ulster's hesitation or objection to cooperate with the South of Ireland in any form of common government.

The general understanding was that the Sinn Fein delegates insisted that there must be no partition of Ireland into the North and South with different forms of government and different relations to the Empire.

To reconcile these conflicting views, Lloyd George invited Sir James Craig, the Ulster Premier to come to London in the first week in November to talk things over. The situation was so delicate that Sir James desired the support and advice of other Ulster leaders and finally all the members of the Ulster cabinet were called to London. Unionist opinion in England has been steadfastly against any "coercion of Ulster." It was generally conceded that one of the most difficult stages of the negotiations had been reached.

Christmas Tree Lights

Don't wait too long before buying your Electric Light Outfit for your Christmas Tree, or you may be unable to get it. A lot of people were disappointed in this way last year. We have them in stock now at a low price, and "first come, first served."

We also carry a good assortment of electrical appliances suitable for Christmas gifts.

Portsmouth Electric Shop
H. W. LOCKLIN, PROPRIETOR.
10 LADD STREET.

NAVY YARD NOTES

Still in Washington

Captains N. E. Irwin and C. P. Snyder are still in Washington attending the conference of the various yard heads.

Rogers High Man

The following bowlers are on the score board of the yard alleys for the week ending Dec. 3: Harper 102, Stanley 113, Lenois 106, Rogers 117, Adams J. 110.

More Discharges Coming

It is evident that more discharges will follow shortly based on the allotments from the various bureaus.

Going to the Luce

A. P. Bauer of this city, a Chief Gunner's Mate on the Southery, has been ordered to the U. S. S. Luce. He has been on duty at the local station for the past two years and has made many warm friends in and out of the yard. The ships company especially regret his departure.

Called to Philadelphia

A. L. Case, assistant chief draftsman in the Industrial Department, has been called to Philadelphia by the serious illness of his father.

Pass On Death Claims

A meeting of the directors of the Navy Yard Mutual Aid Association was held today and one death claim adjusted. The treasurer's report shows 1200 members and a fund of $1100. The largest membership of the association was approximately 2296 during the war period.

Board is Through

The board to investigate the recent fire on Submarine S-10 have completed the work and will place their report in the hands of the Commandant.

Sweeper Joins Fleet

The minesweeper Curlew sailed from the local yard this afternoon to join the fleet.

"RELIGION IS OPIUM FOR THE PEOPLE"

Moscow—"Religion is opium for the people" is the slogan which the Soviet government caused to be placed on a permanent stone tablet in the wall of the Moscow City Hall facing the Iberian Chapel.

This little chapel stands at the entrance to the Red Square, and contains the Ikon which is more sacred to Russian churchmen than any other in the entire domain of the former czar. Consequently it is greatly frequented by ill persons and supplicants who have suffered all sorts of misfortunes and reverses.

The stream of worshippers at the ancient shrine continues in spite of the strange sign which Bolshevist officials have erected. And the disregard of the faithful for the official sneer recorded on the tablet is clearly indicative of the failure of the Communist regime to lessen the regard for religion throughout Russia.

Communists are expelled from the party in large numbers for having their children baptized, or for being married in a church or showing religious tendencies. At least these are the reasons given officially in many cities where the cleansing of the party is taking place.

In response to inquiries as to whether abandonment of religion had made it unnecessary for the American Relief Administration to send Kosher food to Russia, a prominent member of the Communist party who is attached to the Foreign Office said food which Orthodox Jews can eat should be sent from America by all means as the political changes had not caused them to abandon their religion to any considerable extent.

Lutheran and Roman Catholic churches as well as the Russian orthodox churches are open and apparently well attended in Kronstadt, Petrograd, Moscow and other cities. Shops still sell sacred religious literature and other church objects in Petrograd and Moscow and are thronged with sellers and buyers of ikons.

SURVEY OF INDUSTRIES BY CHAMBER

The industrial committee of the Chamber of Commerce has just completed a survey of present conditions in the industries of Portsmouth outside of the Navy Yard. It shows some interesting facts. Twenty-two industries were included. Six of them are working with full force, or better. In one case, seventy-five men above the number normally engaged, are under employment. Well on toward a thousand are work in the different industries. Of the men working, there are nine-tenths as many as in what are called normal times. The chief reduction in employment appears to be among women, for only a little more than one-half the women operatives are now busy that ordinarily are engaged.

One fact clearly brought out is that the industries of Portsmouth chiefly are those engaged in manufacturing products which require men, for in "normal times" three men to one woman are employed, while at the present time there are more than four men to one woman.

Except among the women, employment in the private industries seems to be above the average for industry and the actual number of unemployed of both sexes is only nineteen percent of the total employed in "normal times."

TRAP SHOOTING CHANGES OF LOCAL INTEREST

The general committee of the American Trapshooting Association at a meeting in New York Saturday awarded the Grand American Handicap Tournament of 1922 to Atlantic City for the week of Sept. 13. The shoot will take place in the airdrome where Jack Dempsey trained for his bout with Carpentier.

The question of fees for gunners wishing to compete in the Grand American was referred to the programme committee. This body is made up of Stoney McLinn of New York, Secretary of the A. T. A., George S. McCarty of Newfield, N. J., who represents the Eastern zone of the A. T. A., and J. Leonard Clark of New York, a member of the executive committee.

One important change was made in the rules at Saturday's meeting. Hereafter, whenever the scorer at a match or tournament neglects to put down the result of a shooter's inning, that inning is charged against the gunner as a lost target. This change was introduced to insure each gunner's checking his score carefully and to prevent any possibility of misunderstanding and inaccuracy relative to the keeping of scores.

Two other amendments to the present rules were considered, but vetoed. One of these was a proposition to change the shape of the firing line from a semi-circle to a straight line, and the other provided for a change in the methods of scoring doubles targets. At present where a gunner hits one bird but misses the other while shooting doubles he is charged with a hit and a miss. The suggested change was to score a miss against him when he failed to break both birds.

A slight modification was made in the rule governing the Clay Target Championship of North America in the national tournament. This provides for a division of the competitors into four classes, according to their averages. In this way not only the championship of North America will be won in this event but there will also be a Class 2, 3 and 4 championship, the high gunner of all the competitors, of course, winning the national championship, no matter in which class he is shooting. Trophies will be awarded in all the classes.

The committee also decided to sanction match shoots, but not to register the targets. In the past the A. T. A. has had nothing to do with these events. Eligibility rules were left by the committee to the various state associations.

BIG "Y" CONVENTION ENDS AT NASHUA

Nashua, Dec. 4.—The three-day 1921 annual gathering of the Older Boys' Conference of New Hampshire, under the auspices of the State Y. M. C. A., met tonight at the Pilgrim church, the headquarters during the conference. The feature was an address on "Boys the World 'Round," by Charles H. Scott, boys' work secretary of New Jersey, who has just returned from a trip around the world.

Rev. L. L. Barber led the devotional service, and Bertrand A. Powers of Keene the singing. This afternoon Rev. William Porter Niles was the speaker at the delegates' meeting at the Pilgrim church, and Dr. W. C. Coleman of New York city at the First Congregational church for the men. The Congregational choir of Manchester sang at the latter meeting, which was for the men. The conference has been the most successful the body has held, much more than 400 delegates being in attendance.

PASTOR'S RULES ON DRESS OF BRIDES AND ATTENDANTS CAUSE COMMENT

Rev. W. C. Robertson of Christ Episcopal church of Chattanooga, Tenn., has aroused considerable comment in that city and elsewhere by the issuing of rules governing the attire of brides and their attendants.

The pastor intimated that anyone violating the rules would not be allowed to take part in a wedding ceremony in the church.

Following the five resolutions promulgated and which will be sent to prospective brides and their maids:

1. No dress called technically an evening dress will be allowed—that is no extra lowness in the neck, but generally what women now wear upon the street, a modern "V," round or square neck with a complete back and front.

2. Skirts must not be higher than where the curving of the calf of the leg begins and be wide enough to allow of genuflecting before the Blessed Sacrament, which is the custom of the church, without exposing the calf, much less the knee.

3. Sleeves must not be shorter than the elbows.

4. A real covering of hair or veil must be left for the head.

5. If transparent or semi-transparent material is used, sufficient lining must be used.

67 CONGRESS CONVENED TODAY

(By Associated Press)

Washington, Dec. 5.—The 67th Congress convened at noon today for its first regular session. Ten days only had elapsed since the adjournment of the extra session, and it was generally predicted that the session convening today would not end until well into next summer.

The inaugural sittings of both houses was confined to routine business awaiting the communicating of the President's address. This was scheduled for tomorrow at a joint session.

LABOR BOARD HELPS NEW ENGLAND ROADS

Chicago—A decision expected to cut nearly $1,000,000 annually from the payrolls of New England railroads was handed down by the U. S. Railroad Labor Board recently when it readjusted the rates of pay of clerks, making the hourly rate identical for men who work six days and those who work seven days a week.

The ruling becomes effective on December 16 on five roads: Boston & Maine, Maine Central, New York New Haven & Hartford, Central New England Railway and the Portland, Me., Terminal Company.

Inequalities of from 30 to 90 cents a day resulted in the pay of clerks on these roads from the application of a rule in the clerk's national agreement, which became effective January 1, 1920. Prior to this date the New England roads had paid clerical employes on a daily basis, some being assigned to a six day week and others working seven days. Both received the same daily rate.

Rule 66 of the clerks' agreement prescribed a method of converting the weekly and monthly rates into daily rates under which the employes asked for a revision and a dispute relating to adjustment board for that territory rendered a decision resulting in the unequal pay.

The Labor Board ruled today that rule 66 was applicable only to employes heretofore paid on a weekly or monthly basis and that the employes paid on a daily basis should continue to be paid at the same rate daily. The higher daily rate of the seven-day men, caused by the application of rule 66, was therefore reduced to coincide with that of the six-day men.

STOLEN SHOES FOUND IN NEWBURY BARN

Newburyport, Dec. 5.—The police this afternoon recovered six cases of men's and women's shoes in a Newbury barn. They have a wholesale value of about $800. The shoes had been shipped by the Burley & Stevens company, the Allied Shoe Company and the W. D. Hannah Company via the Peoples Express Company to Boston and points West, and were stolen from a freight car near Newbury Junction.

An Jermie Garand, who rents the Newbury barn, was turning over hay he uncovered a 36-pair case of women's shoes from which the size 6's had been removed. He reported the find to the police and a further search revealed the additional shoes.

SEES HARD WINTER COMING AND GOES TO THE COUNTY FARM

Hundreds of summer people at Hampton and Salisbury beaches will remember Prof. George Harris, who has for years entertained them with songs and dances. Harris, yielding to hard times and the approach of a long hard winter, has had to go to the county farm at Brentwood for 90 days.

"Professor" Harris gave himself up Friday night at Exeter, and was taken before the municipal court charged with being an idle person, and with no means of support so he was given 90 days, which will take him through the winter.

"Professor" Harris has now spent several winters at the institution, where he put in some hard work around the barn and states that he has shoveled many tons of coal while there. He has recently returned from Woburn, Mass. He is a well known character, and plays the banjo and guitar, besides singing and dancing.

SEN. UNDERWOOD CALLED HOME

(By Associated Press)

Washington, Dec. 5.—Senator Underwood of Alabama left here today for Birmingham, Ala., where he was called by the death of his mother. It is expected his absence will affect the Arms conference as he is one of the American delegates and chairman of the sub-committee dealing with Chinese affairs.

CITY HALL NOTES

The Board of Public Works will have the ledge in the Maplewood avenue water extension removed by contract.

The police helped to handle the crowds at the North church on Sunday and Chief Engineer Woods had firemen on duty.

The committee on city lands and buildings are having the women's department thoroughly overhauled.

The city council will meet on Thursday evening.

The police had a quiet day on Sunday.

Every department of the city is keeping within its appropriation.

PUT OUT AUTO FIRE WITH EXTINGUISHER

The quick action of another auto owner with a fire extinguisher prevented the automobile of Dr. T. W. Luce, from going up in smoke on Pleasant street this forenoon when the car was standing near the New Hampshire Bank building. A short circuit started a blaze around the engine. The damage was slight.

The regular meeting of Fannie Gardner Rebekah Lodge will be held this evening. The degree will be conferred upon a class of candidates.

ORIENTAL STYLES VOGUE FOR 1922

Cleveland, Ohio, Dec. 4.—Oriental styles and low waist lines with wide graceful sleeves and the skirt slightly longer but still short enough to retain a "youthful appearance," have been recommended for the spring and summer of 1922 by the National Cloak Suit and Coat Manufacturers' Association in convention here.

The combinations of plaids, satins or taffetas with plain cloth are suggested with ornaments of cut steel, nail heads, Angora wool, braids, stitching, leather trimmings and buckles.

Soft, roomy, sports coats will be popular it is believed. Some are to be belted while others fall in loose lines. Patch pockets and notch throat and soft rolling collars are expected to be in demand. Bloused coats with wide, voluminous sleeves and low waist lines also are designed.

Three-piece suits are expected to be popular, the dress made on straight hanging lines to be worn with a jaunty little type of coat or a smart little cape.

Odd Items From Everywhere

John Barnaby of Providence, who drove an automobile to Portland a week ago, said he was stopped 13 times on the trip of 150 miles by officers who were seeking the Chelsea bank messenger robbers.

In Belgium a special Sunday postage stamp is occasionally used. It indicates that the letter bearing it is not to be delivered on Sunday.

William Roberts of New Orleans, while playing golf at the St. John Club in that city, hooked his drive from the fourth tee into the lake. The ball skidded along the surface of the water and landed on the back of a swan. Mr. Robert's partner ruled that it was a "fowl shot" so a second ball was played from the tee and the match proceeded.

W. Mason of Nepaug, Conn., while cutting a large chestnut tree, found a pint bottle filled with whisky. The flask is said to have been placed in the tree 40 years ago by Calvin Moreandera.

W. T. Lee, editor of the White River News of Hazelton, Ind., announced that his paper would cease publication for a week on account of the Gibson County ..... Mr. Lee is a member of the band that furnishes music for the "great and only."

WATCH CHILDREN BURN TO DEATH

Henry Lytle, Formerly of This City, Father of the Two Who Lost Their Lives.

Mr. and Mrs. Henry Lytle of New Bedford, Mass., who lost two children, Alice, two years, and Henry r. 7, in the fire on Thursday last, were former residents of this city.

Three other children escaped the flames. The Lytle cottage is in a sparsely settled district, about two miles west of Acushnet avenue, in the north end of the city. Most of the buildings are farm houses or cottages 1 1-2 to two stories high. The windows from which the occupants of the burning house jumped were therefore not far above the ground.

The children could be seen burning in their beds. They became unconscious from smoke and evidently did not realize their sufferings.

Three other children of Mr. and Mrs. Lytle and Mrs. Lytle's father, escaped from the building by jumping through widows. They received cuts and bruises in going through the panes and in landing on the frozen ground.

The fire destroyed the cottage, a shed an an automobile with a total loss of many thousands of dollars.

The fire was discovered by Mrs. Lytle's father shortly after 1.30 a. m. He aroused Mr. Lytle who first ran out to sound an alarm. The box was some distance from the house, and when he returned he found the interior a mass of flames and was informed that although his wife and three older children had escaped, his two youngest could not be reached.

In connection with this fire two policemen of the New Bedford department have been suspended for allowing the bodies of the children to be exposed so long after the fire was extinguished.

MISS HAYES WINS IN DOLL CONTEST

Elizabeth Hayes, daughter of Mr. and Mrs. Stephen Hayes of Portland, former residents of this city, was the winner in a doll contest conducted by the Portland Press-Herald. She had 1537 in the five-days' contest. Her nearest competitor was Miss Hinds with 1133. Little Miss Hayes is widely known in Portland as a juvenile entertainer.

The Golden Rule Circle of King's Daughters of the Baptist church will meet with Mrs. C. M. Akerman on Tuesday afternoon. The members will sew on toys for the Sunday school Christmas tree.

THAT FINAL HOLIDAY JAM

It'll be bad enough anyway in the closing hours of December 24.

Everybody crowding and clamoring.

Everybody wondering why all the rest of them didn't get theirs done earlier, so as to leave the coast clear.

But think how much worse it would be if all your Christmas trade waited till the last day and then crowded in, demanding instant and perfect attention.

It'd be Some Scramble!

And nobody satisfied. You yourself least of all.

Even with the influence of the Shop Early crusade you have all you can do to attend to the last-minute buyers.

And you know prefectly well that they'd get better results for themselves, in most cases, if they would do their shopping earlier—early in the month, early in the week, early in the day.

That's an example of last-minute difficulties taken from your business.

Now let's apply it to **our** business—to our business of setting and publishing advertisements.

The rule works exactly the same.

When everybody crowds in at the last minute, and some even try to go beyond it, then the works are bound to be congested.

And results won't be as good.

That's the big point, as far as you're concerned.

You advertise to get results.

The more pep and punch the boys in the composing room can put into your copy when they turn it into type, the better will be the results.

But they can't do it when the bulk of the copy comes piling in an hour before press time.

Any more than your salesfolk can give half an hour apiece to customers when the crowd is six deep against the counters.

Early copy this month means the same thing to your ads that early shopping does to your trade.

So let the good rule work both ways. When you ask your trade to do its shopping early, glance at the clock to see if your copy's in on time.

The more time you give us, especially this month, the better the ad will be.

DENTISTRY. DENTISTRY.

Painless Dentistry

Best Work at Lowest Prices.

Special Offer for a Limited Time

Teeth $10.00 —Crown and Bridge Work $5.00

$10.00—Full Set Teeth on Best Red Rubber—$10.00

Examination and Estimate Free. All Work Guaranteed.

Kittery Dental Parlors

Office Hours—9 a. m. to 7 p. m.; Saturdays, 9 p. m.

REPEAT PAGEANT AT NORTH CHURCH

Two Presentations Given Sunday Before Capacity Audiences.

The pageant given Friday evening in celebration of the 250th anniversary of the North Church was repeated Sunday afternoon with every pew in the church filled and others unable to gain admission. At four o'clock, the hour for the opening of the service, the church doors had to be closed although the sidewalk was thronged with people anxious to witness the pageant and it was announced that the pageant would be repeated.

As the evening service at the church was not to be held; owing to the presentation of the pageant in the afternoon, it made it possible to have a second presentation on Sunday evening at seven o'clock. The children who participated in the pageant were served a lunch at the North Church chapel at the close of the afternoon presentation, that they might be in readiness for the evening.

Several substitutes in the characters had to be made in the evening, owing to some being unable to be there. Miss Katherine Beane substituted for Miss Muriel Lunge as "Spirit of the Church" as the latter returned to Boston on the evening train. Ralph Wood substituted for Clarence Towne, Charles P. Brewster for Walter Harvey and William H. Stayton for Ralph Wood.

The names of Edward Sherburne of the Plains, who appeared in the church scenes and that of Dr. John S. Neal, who took the part of a member of the legislature, were unintentionally omitted from the printed program. Robert Hollister carried the colors and Clyde Robinson the church service flag.

The success of the pageant was beyond all expectation and at each presentation it had the undivided attention of the audience. It was presented in a most dignified manner and all recognized it as a service. At the close of the evening presentation the pastor, Rev. Lucius H. Thayer, stood among the little children grouped upon the platform and pronounced the benediction.

THE HERALD HEARS

That it is estimated as a result of the recent storm, seven thousand poles of the various public service corporations are on the ground in Massachusetts.

That Chief Healey of the Manchester Police Department has declared war against several publications peddled broadcast in that city.

That he claims several of the magazines are not good reading matter.

That certain printed matter contain short stories, jokes and squibs that savor strongly of obscenity, vulgarity and sheer nastiness, even to the actual reproduction of the vilest oaths, is in violation of the laws of the state of New Hampshire.

That linemen and other workmen from the telephone and telegraph companies have been called from the south to help clear up and build over the lines in Massachusetts that were wrecked by the recent storm.

That four trains with workmen were out on the B. & M. on Sunday.

That the Aeolian Male Quartet of this city gave the musical part of the program of the Elks' Memorial service at Newburyport on Sunday.

That the heavy surf has been pounding the shores of Hampton and Salisbury Beaches.

That the breakwater at the end of Haverhill street, Hampton Beach, that was completed the latter part of the season by the Cashman Construction Company, Newburyport, has been washed away as a result of the incessant pounding of the waves.

That the officers of the coast guard stations both at Salisbury and Hampton, Beaches report that they are receiving numerous calls from cottage owners located in cities all over New England who are inquiring about their property.

That in Berlin when a girl appears on the street with skirts too short, her mother is summoned to appear in court.

That this law would keep the authorities and police more than busy in this country.

That the courts would have hardly anything else on the blotter.

That if no monkey wrenches or twist drills are tossed into the machinery at the eleventh hour, the Birmingham and St. Helaire bout will be staged at Sanford tonight.

That the would-be "reformers" who succeeded in preventing his bout being staged in New Hampshire should be admitted to the Order of the Double Cross.

That Elva Thomas, aged 18, of Virden, Ill., is keeping Dan Cupid busy.

That Eliza has taken the third husband for better or worse.

That a well known Marcy street grocer says there is no truth in the report that the anchors have been hoisted and that the local navy yard will be towed to Boston.

That the jakey confiscated by the police last Friday was the first liquor of its kind brought in for several months.

That women employes of the Detroit postoffice are compelled to wear uniforms. These uniforms consist of a full length grey apron with sleeves and white collar.

That one of the local churches may litter be for sale.

That at present no one connected with the same can confirm the report.

PERSONALS

Charles E. Jones of Eliot was a visitor here Sunday.

Mrs. N. P. M. Jacobs has returned from a visit in Boston.

William E. Eldredge of West Rye passed Saturday in this city.

Mrs. Eleanor M. Harris of Noble's Island passed Friday in Boston.

Ernest R. Bryant and family have moved from South street to Bridge St.

Mrs John J. Lambert of Boston passed Sunday at her home in this city.

Mrs. Stella Wardell of Boston is the guest of Mrs. Betsey Ladd of Austin street.

J. R. Pablo and family of Sagamore avenue leave Tuesday for California for the winter.

Former Landlord George Q. Pattee of the Rockingham is in the northern part of the state for his health.

Arthur W. Dunlap of Somersworth, N. H., has returned from a visit with his aunt, Mrs. Harris and family of Noble's Island.

A. B. Harrison, formerly with the Armstrong Cafe at the depot, returned yesterday to Manchester, N. H., after a two weeks vacation passed in this city.

Mrs. John Sanford, Mrs. John J. Lambert dined with Attorney General and Mrs. J. Wesley Allen at The Rockingham on Sunday. The Mayor and Exalted Ruler Shannon received Mr. Allen and also dined with him.

MRS. RUBLEE TO GIVE N. Y. POLICE A FIGHT ON BIRTH CONTROL

Mrs. Julia (Barrett) Rublee of New York, a daughter of the late Major Samuel Barrett and Mrs. Barrett, who has a summer home in New Castle, where Mrs. Rublee is well known, has stirred up New York over her arrest for attending and taking part in a birth control meeting in that city. The New York Herald has the following about the case:

"Mrs. Juliet Barrett Rublee of 212 East Forty-ninth street, who was arrested at Police Headquarters on Friday after she testified regarding the breaking up of the birth control meeting in Town Hall by the police, will hold a conference tomorrow with Paul D. Cravath, who she has retained as counsel, and her husband, George Rublee, when a definite plan of action against the police will be taken. After a talk with Mrs. Rublee yesterday Mr. Cravath said:

"I am glad to act as counsel for Mrs. Rublee in this matter. Both she and her husband are old friends of mine. I consider the action of the police outrageous and I am sure that some action will be taken against them. On the subject of the wisdom of birth control I have not made up my mind. But I am clear that the advocates of birth control are entitled to freedom of speech. I think they have been treated outrageously by the police and such treatment should not pass unnoticed."

Mr. Rublee, who is in Washington, will come here for the conference. Mrs. Rublee was arrested on the charge of violating Section 1142 of the Penal Code, relating to the dissemination of birth control information. The case was dismissed subsequently by Magistrate Peter A. Hatting for lack of evidence that a crime had been committed. Mrs. Margaret Sanger and Miss Mary Winsor were arrested at the Town Hall meeting by order of Police Capt. Thomas Donohue. They were also discharged for lack of evidence."

PORTSMOUTH ELECTRIC RAILWAY, PORTSMOUTH, N. H.

Change in Schedule on Christian Shore Loop.

On and after Tuesday, December the 6th, 1921, until further notice Christian Shore car which has been leaving Bartlett street at 6.20 a. m. will be discontinued.

First Christian Shore car will leave Market Square at 6.35 a. m. and run via Market street.

There will be a car leave the corner Bartlett and Islington streets daily except Sunday for Market Square via Islington street at 6.18 a. m.

"Twelve (12) ride tickets may be bought of any conductor, operator or at Room No. 1, Congress Block for $1.00."

W. E. DOWDELL, Supt.

2t d5-6

WHITE KID GLOVES

For Christmas Gifts

THE D. F. BORTHWICK STORE

A Victrola for Christmas is a joy forever

The Victrola will bring into your home the world's greatest music for the whole family to enjoy—not only on Christmas morning, but every day in years to come.

All the supreme masterpieces of music, sung or played by the foremost artists of the age, are yours whenever you want to hear them.

The immortal Caruso, Kreisler, Galli-Curci, McCormack, Ruffo, Elman, De Gogorza, Rachmaninoff, Gluck, Victor Herbert, Sousa—these and others of the world's greatest artists are ready to your summons, when you possess a Victrola.

Will there be a Victrola in your home this Christmas?

Come early and make your selection.

Ask about our deferred payment plan.

HASSETT'S MUSIC & ART SHOPPE

115 Congress Street.

Victrolas - Victor Records - Victrola Tungs-tone Stylus

HIS MASTER'S VOICE

STEAMSHIP LINES TO QUIT PORTLAND

Portland, Me.—Failure to reach an agreement as to wages to be paid the longshoremen for grain was followed late today by the announcement that steamship lines had taken steps toward cancelling sailings to this port and that the service maintained between Portland and European ports would be withdrawn. Steamship officials asserted that it would be impossible to operate the ships under the present grain rates.

Negotiations relative to a reduction of wages began in October. The men accepted a cut on general cargo work but refused to accept 15 per cent reduction on grain work. Several conferences within the last few days have failed to develop an agreement.

The steamship lines affected are the White Star Dominion, Cunard, Anchor Donaldson, Thomson, Cairn, Furness, Rogers & Webb, North Atlantic & Western and vessels operated by the United States Shipping Board.

The proposition of a wage reduction for handling grain was considered by the union again tonight, and it was announced that the matter would be submitted to a ballot of the members tomorrow.

OBSEQUIES

Wellington L. Deal

The remains of Wellington L. Deal of Greenland were taken to Reading, Mass. Services were held in that city Saturday afternoon and the interment was in the family lot in Laurel Hill cemetery. Arrangements were in charge of J. Verne Wood.

CATHLIC CHURCH FIRE

The Portland Express under the head of "Fifty Years Ago," has the following relative to the Catholic church fire:

"During the fire at Portsmouth Sunday night, the sister of the priest, whose residence was burned with the Roman Catholic church, was awakened by a parrot calling the servant's name, and screaming Fire! They barely had time to save their clothes and a portion of the furniture, and but for Polly might have been burned to death."

DARTMOUTH PROM PLANS ANNOUNCED

Hanover, N. H., Dec. 4—Dartmouth's annual junior prom has been set for May 11, 12 and 13 by the prom committee composed of W. H. Watson of Oak Park, Ill.; N. C. Baldwin of Chicago, and M. S. Begas of Bienfield, N. J. The program calls for a presentation by the players on Thursday evening, followed by inter-fraternity dances.

On the following day Dartmouth will meet opponents in baseball and tennis, the teams to be announced later.

Preferred Stocks and Bonds

—HIGH-GRADE securities—some of the choicest of common shares in large public utility enterprises—are selling to yield

8 PER CENT ON PRESENT COST

As the price of money goes down such securities must go up—like the other end of a see-saw—thus bringing investment yield more in line with the money market. If you could invest now with funds that you will have available six months, a year, eighteen months from now—when they will, perhaps, purchase a return of only four or five percent (on similar securities)—

WOULD YOU DO IT?

Send for Booklet B-2, explaining how one may invest future funds at (approximately) present yield rates.

G. F. REDMOND & CO.

Inc.

EDGAR J. KNOWLTON, Resident Manager

944 Elm St., Manchester—Telephone Manchester 4924

MAIN OFFICES

19 Congress St., Boston; 25 Broad St., New York

PLYMOUTH BUSINESS SCHOOL

Classes in

SHORTHAND, TYPEWRITING, BOOKKEEPING, ENGLISH.

Students may enter at any time.

Times Building, Opp. Postoffice. C. E. WRIGHT, Prin.

THINKS THAT HOME BREW IS STOPPED IN N. H.

Washington, Dec. [illegible] Whitehor, federal [illegible] of New Hampshire has [illegible] inspector Haynes [illegible] in this state [illegible] and other ingredients for the manufacture of home brew. In [illegible] stances he stopped [illegible] were returned [illegible] across the border.

The latest problem of the kind [illegible] reports, is the attempted marketing of brewing ingredients camouflaged under colored names. In connection with the "gentlemen's agreement" recently entered into between Federal Prohibition Directors and border cities with Canadian provincial commissioners, Commissioner Haynes was informed that the exportation of liquor from Canada to bootleggers [illegible] [illegible] Magistrate W. E. Gundy in police court was ruled that liquor chartered by [illegible] government and holding [illegible] Bonded Warehouse may [illegible] [illegible] the United States.

[illegible] Sunderland of Boston is the guest of Mrs. James Williams of [illegible] street.

GOOD SKATING ON SMALL PONDS

There was good skating on some of the ice ponds on Sunday and there was a good crowd out. The surface [illegible] [illegible] the ice is not [illegible] [illegible] to make it safe [illegible].

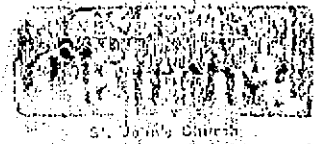

St. John's Church

[illegible] the [illegible] [illegible] [illegible] [illegible]

"St. Paul [illegible] the [illegible] [illegible] the Bible of the early church [illegible] as the new testament was not compiled until the third century. Therefore we have greater cause than they to rejoice and find comfort and guidance from the Bible, to [illegible] help, consolation and inspiration, [illegible] for all our needs.

"For four hundred years critics have assailed the Bible and asked to discard this or that portion and to lose confidence in its excellent history and precepts. The attitude of our church has remained the same throughout all the ages of adversity, and we retain our confidence and respect for the whole Bible.

"Portions of scripture are appointed to be read in the church for each day in the year, and they are different for each year. The Bible should be read in every home. We should study it diligently and apply the precepts therein set forth towards strengthening our lives in Christian warfare."

The evening sermon related to our acts and attitude in this life as affecting our condition in the life to come, when our physical bodies are discarded and our environment changed. Text: Revelation 21:1.

A service of evensong and Litany will be held on Wednesday evening.

The Girls' Friendly Society will hold a Christmas sale at the Parish House Saturday, commencing at 3 p. m. Stereopticon pictures of California will be shown at 5 p. m.

Mrs. H. E. [illegible] has presented two sets of candlesticks to the parish to be used either in the church or parish house.

Young People's Bible class is held Sunday evenings at the parish house at 6.30.

The Woman's Auxiliary will meet Tuesday afternoon at the home of Deaconess Elwyn, 364 State street.

BLUE TRIANGLE NOTES

The Association has succeeded in obtaining Mr. Sherwood, the secretary of the Chamber of Commerce, for a course of a series of eight talks, on "Current Events," the first talk to be given this Wednesday, December 7, at 7.30 p. m. at the Y. W. C. A. House. All the girls and women of the city who care to join the class are cordially invited to be present Wednesday evening.

The other classes are to open soon. Watch the "Blue Triangle Notes" for the announcement.

The Older Girls Business and Professional Club is to give a play the second week in January, entitled "The Colonel's Maid." The proceeds of this play are to go to the Association. The try-outs for the cast are to take place Tuesday evening at 7.30 o'clock at the Y. W. C. A. House. The 7 judges have been chosen from the club members and the 3 secretaries. It is hoped that many of the girls will come out to try for the honor. The regular Monday evening meeting of the club will be postponed for one week.

Father John's Medicine

Best for Colds

Bronchitis, Asthma and all throat troubles. Builds new Strength.

NO DANGEROUS DRUGS.

GUARANTEED

NEWS FROM THE ATLANTIC HEIGHTS

Choir Increased

The Community Church choir has increased in number and the musical numbers rendered at both services yesterday was very pleasing. The anthem by the choir and the vocal solo by Mrs. William White at the morning service was well rendered. A song service including a number by the male quartette was enjoyed in the evening. The music at these services will tend to bring a much larger congregation. Rev. H. G. Stahl preached the sermon at both services which was very inspiring and instructive.

Men's Welfare Club Meeting

The Welfare Club meets tonight to transact important business. Following the meeting Commander E. G. Kintner C. C. U. S. N. will be the guest of the members and will give an informal talk on the Panama Canal. A buffet supper will be served and all men of Atlantic Heights are invited to attend. There will be no charge for admission.

Ladies' Aid Entertainment

On Wednesday evening the Ladies' Aid will hold an entertainment and sale in Community Hall. No admission will be charged.

Operetta Rehearsal

The entire operetta company will have a rehearsal in Community Hall on Tuesday evening.

Choir Rehearsal

Community church choir will hold their rehearsal on Thursday evening at Community Hall.

Scouts Meet

The Girl Scouts will meet in Assembly Hall on Thursday evening. Mrs. William Warner, Jr., in charge. The Boy Scouts meet Thursday at the parsonage, Concord Way.

Picture Shows Popular

Friday the Men's Club have their usual picture show in Community hall. These are being patronized very well by the residents of the Heights and give much satisfaction.

Planning Christmas Concert

William Warner Jr., superintendent of the Community Church Sunday school, is preparing the classes for a Christmas concert.

GOOD BOXING CARD AT KITTERY THIS EVENING

[illegible] is to stage a [illegible] at Kittery this evening [illegible] will be a number of fans [illegible] in the main [illegible] [illegible] [illegible] [illegible] [illegible] [illegible] to be present at the ceremony.

There is a six round bout between Corporal Riddle of the Marine Corps and Young [illegible] of [illegible]. Another six round go between Young Purdy of [illegible] and [illegible] Cavalier of the Quail.

There will be two four-round bouts, one between Spud Murphy of Portsmouth and Young Gardner of the Heights, and another between Young Aberle of the Heights and Otis Tuttle of this city.

ARRANGE 120-MILE DOG RACE THIS YEAR

Berlin, N. H., Dec. [illegible]—The first international dog race of its kind has been definitely arranged as a part of the winter carnival in this city during the early part of February next.

This contest, in which three teams at least will participate, is along a course of 120 miles, starting from Berlin and going up through Errol, Dixville Notch to Colebrook and returning by North Stratford, Groveton and Lancaster back to the starting point. The eight mile race of last year to Gorham excited wide-spread publicity.

With the completion of the new ski jump, Berlin has what is claimed to be the most [illegible] in the East. The Nansen Ski club which has worked so wholeheartedly on this proposition has as its aim the sending of a fitting representative to compete in the skiing events at the Holmenkollen in Norway in 1924. Among those who have shown unusual interest in this project are "Spike" Olsen, Sigvald Anderson and Victor Mortensen.

The Berlin carnival is expected to furnish three days crammed full of winter sports.

Xmas cards are selling fast at Hassett's. Make up your list and select them while there is a selection.

FORESIGHT

always was better than hindsight. Those who take

SCOTT'S EMULSION

regularly exercise foresight that pays large dividends in robustness.

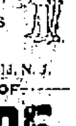

Scott & Bowne, Bloomfield, N. J.

—ALSO MAKERS OF—

KI-MOIDS

(Tablets or Granules)

FOR INDIGESTION

BREAK THAT COLD

DR. HILTON'S NO. 3

Will do it in a few hours. Endorsed by thousands of users everywhere. Get your package today. The standard for 30 years. At all drug stores.

Dainty Gifts

We are specializing on desirable assortments of all sorts of dainty gifts for Christmas. Among them are included pure linen handkerchiefs in all colors, hand embroidered, some with crocheted edges; vanity cases, ribbon novelties, fancy baskets, pin cushions, also dainty and useful gifts for the kiddies. Countless other desirable Christmas Goods at Reasonable Prices, most of them hand made. You will like to shop at

THE QUALITY SHOP

38 MARKET ST.

Asthma

Why suffer? Dr. Kinsman's Asthma Remedy gives instant relief. 25 years of success. 75c at all druggists. Avoid substitutes. Trial Treatment mailed Free. Write to Dr. F. G. Kinsman, [illegible] Augusta, Maine.

SOUND, SOLID AND SUCCESSFUL

NEW HAMPSHIRE FIRE INSURANCE Co.

MANCHESTER, N.H.

FIFTY-FIRST PROGRESSIVE ANNUAL STATEMENT January 1, 1921

CASH CAPITAL	$1,750,000.00
ASSETS	$10,277,828.70
LIABILITIES, Except Capital	$5,903,643.38
NET SURPLUS	$2,923,882.64
SURPLUS TO POLICY HOLDERS	$4,673,882.64

House Letter Boxes

60c, $1.00, $1.25

Rural Boxes $1.40

W. S. JACKSON

HARDWARE

Yacht and Motor Boat Fittings
Paint, Oils and Fishing Tackle

111 Market St.

Xmas Is Almost Here

We are stocking up with a large variety of Toys at prices that will surely please you.

Come in and take advantage of these special for Saturday:

Shakesperian Stationery	50c box
Harrishoff Linen	35c box
Fine Linen, pkg. of 96 sheets	25c
Apex Chocolates	59c lb.
Lowney Chocolates	39c lb.

Harry Winebaum

72 Congress St.

"It Pays to Cross Over."

If the Man in the Moon Could Smoke He would Ask for the

Bible Land

The Mildest Cigar in the Market in its Class.

MADE AT

210 Market Street.

Phone 363-M. Portsmouth, N. H.

Automobile Insurance

Fire, Theft, Personal Liability, Property Damage, and Collision.

John Sise & Co.

3 Market St.

Portsmouth, N. H.

All Kinds of General Machinist Work

By Expert Workmen.

Generator and Electrical Work.

George L. Buckley

61 Bow St., Portsmouth

Tel. 839-R.

[illegible] [illegible] [illegible]

FRED C. SMALLEY

CORNER STATE & WATER STS.

Also Dover, N. H. [illegible]

Public Liability Insurance

assumes your place in case of accidents due to falling ice or snow from roofs or slippery walks. Cost of this protection is very moderate.

TRAVELERS INSURANCE COMPANY

GENERAL AGENT

Opp. Postoffice, Pleasant St.

C. E. TRAFTON

GENERAL AGENT

Opp. Postoffice.

For Sale

Cook Stoves,
Parlor Stoves
Gas Ranges
Oil and Gas Heaters
Kitchen and Dining Room Sets
Beds, Springs and Mattresses
Kitchen Utensils

Milton Furniture Co.

Tel. 728-J. 99 Penhallow St.

J. VERNE WOOD

Funeral Director

7 Islington Street. Tel. 281-Y.

MOTOR EQUIPMENT.

LADY ASSISTANT.

BUCKMINSTER FUNERAL CHAPEL.

HAM'S Undertaking Rooms

(Established 1852)

JAMES T. WEBBER

Funeral Director and Licensed Embalmer

CHAPEL.

LADY ATTENDANT.

MOTOR SERVICE.

Phone 164-W. 122 Market St.

CHARLES W. TAYLOR

Plumbing and Heating

Furnace and Range Repairing.

Sheet Metal Work

8 Richmond St. (Off Pleasant)

Tel. 1385.

MISS AMELIA BARTLETT

TEACHER OF VIOLIN

Pupil of New England Conservatory of Music

Can Accommodate a few more Pupils on Saturdays

At Her

Studio, 166 Deer St.

Phone Studio, 738-M.

Or Residence, 224.

NEW LOW PRICE ON

MICHELIN TIRES & TUBES

Effective Nov. 7.

Next time try a Michelin.

Arthur F. Cook, Agent

Portsmouth Plains.

NEW METHOD LAUNDRY

Wet Wash—Flat Work

PIKE & SOMERBY

Tel. 373. Commercial Wharf

Combination Storm and Screen Doors

"2 in 1"—For the price of one.

Mill Jobbing of All Kinds.

FRANKLIN MILL

Phone 1128-J. Maplewood Ave.

DEMONSTRATION

WEAR-EVER ALUMINUM TRADE MARK MADE IN U.S.A.

ONE WEEK, DEC. 5-10

OF

Ever-Wear Aluminum Cooking Utensils

HOW TO USE IT. HOW TO TAKE CARE OF IT.

Miss Beatrice Gotham

An Expert Demonstrator from the "Wear-Ever" Factory wil be in our store all the week from Dec. 5 to 10 inclusive to show you how to use Aluminum cooking utensils.

She will give practical demonstrations on

How to roast meat without water.

How to make griddle cakes without grease and without smoke.

How to boil milk without scorching or stirring.

How to bake on top of stove.

How to cook a whole meal in a roaster.

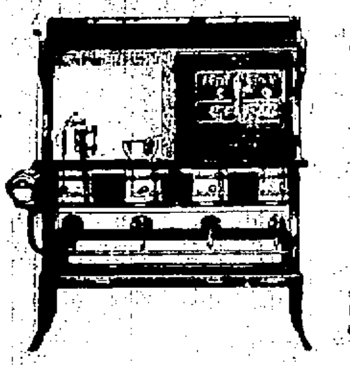

Miss Gotham

WILL DO ALL HER COOKING ON A

"Florence Automatic Blue Flame Oil Stove

We will have some good specials all the week. Everybody is invited and no one is under any obligation to buy.

John G. Sweetser

Tel. 310. 120-128 MARKET STREET. Est. 1824.

FORD

With the good roads that we have in Portsmouth it is possible to use a car practically all winter. The only precaution necessary is to drive a closed car and protect yourself and family from the severe cold weather. We believe that we sell the best closed car obtainable at any reasonable price, "The Ford Sedan." We have a deferred payment plan if desired.

$660.00

F. O. B. Detroit.

"Drive a Ford Sedan"

Brooks Motor Sales

Portsmouth. Hampton.

Hood's Pills

[illegible] small doses

A GENTLE LAXATIVE

In Larger Doses

A THOROUGH CATHARTIC

Made by C. I. Hood Co., Lowell, Mass.

OFFICIAL TIME TABLE

Portsmouth, Dover & York Street Railway

WINTER SCHEDULE

In Effect Wednesday, Nov. 9, 1921

PORTSMOUTH

Ferry leaves connecting with cars at ferry landing Kittery for Kittery and Kittery Point as follows: [illegible] 6.25, 7.05, *7.55, 8.55 a. m., then every hour until 10.25 p. m. Then 10.55 p. m. Sunday first trip 8.25 a. m.

For Eliot, Dover & So. Berwick, 6.55 a. m. and every hour until 8.55 p. m. 9.55 p. m. to So. Berwick Jct. only. Sunday first trip 7.00 a. m.

For York Village, York Harbor & York Beach via Rosemary, 8.55 a. m., 12.55 and 1.55 p. m.

DOVER

Cars leave for Eliot, Portsmouth & Kittery, 5.05 a. m. and every hour until 10.05 p. m. Sunday first trip 8.05 a. m.

For So. Berwick, 6.05 a. m. and every hour until *10.30 p. m. Sunday first trip 8.30 a. m.

For York Village, York Harbor and York Beach, 6.05, 9.05 a. m., 1.05 and 5.05 p. m. Sunday first trip 9.35 a. m.

*Only as far as have passengers

SOUTH BERWICK

For Dover, Eliot, Portsmouth & Kittery 6.00 a. m. and every hour until 10.00 p. m. Sunday first trip 8.00 a. m.

For York Village, York Harbor and York Beach, 6.00, 9.00 a. m., 1.00 and 5.00 p. m. Sunday first trip 9.00 a. m.

KITTERY

Leave Call's Trestle 6.00, *6.30, 7.00, *7.30, 8.00 a. m. and every hour until 10.00 p. m. Sunday first trip 8.00 a. m.

*Not run Holidays or Sunday

YORK BEACH

Cars leave for York Village, Dover, So. Berwick, Eliot and Portsmouth, (via Rosemary), as follows: [illegible] 7.50, 10.00 a. m., 2.30 and 6.20 p. m. Sunday first trip 10.10 a. m.

W. G. MELOON, Receiver.

1m n5

PORTSMOUTH SCHOOL OF MUSIC

"We Make Professionals"

At five years of age teach the children The Sound of Music; at eight let them [illegible] to acquire their Habit of Scholarship.

G. Bertrand Whitman

Teaching Music at the Piano.

Oliver H. Dowd

Violin Instructor.

Whitman's Fest Orchestra

For Information Phone 247-J.

FOR RENT

HOUSES

Four, five and six rooms, with all improvements. $18 Per Month Up.

The Atlantic Heights Co.

Tel. 88.

Shot Gun Shells

GAME TRAPS

Food Choppers

Muchemore & Rider Co.

Phone 1454. Market Street.

Will have the broken parts of his car such as the crank case, transmission case, cylinders, axles, frame, etc., made whole by our Oxygen-Acetylene Welding. This process when used by US, makes the broken part whole and as strong as ever at a fraction of the cost of a new part. Our service is prompt and dependable—try it.

G. A. Trafton & Son
200 Market St., Portsmouth
HORSESHOEING AND JOBBING

Middle States Oil

This medium priced oil issue is expected to loom up as one of the big factors in the oil boom.

How much can rising oil prices and increasing production accelerate earnings?

Could the dividend be increased (extra restored) now?

Will shares again sell at 70?

Special discussion of the above sent on request.

G. F. REDMOND & CO.
Inc.
EDGAR J. KNOWLTON
Resident Manager
814 Elm St., Manchester
Telephone Manchester 4924
MAIN OFFICES
19 Congress St., Boston
25 Broad St., New York

CORSET SHOP

Be sure your Practical Front Corset Is Fitted Right.

I have specialized in fitting them for the past three years. See our

New Fall Models

In Modart, Warners, Redfern, C. B. A la Sprite and Deering.

Sarah L. Piercy
CORSETIERE
N. H. Bank Building. Phone 1027R

REINEWALD'S MUSIC SCHOOL.
Teaches
VIOLIN, CORNET, MANDOLIN
TROMBONE AND TENOR BANJO.
Holton and Conn Band Instruments; Gibson Mandolins and Banjos.
Few Bargains in Second-Hand Instruments.
Teacher of Non-Pressure Method for Band Instruments.
R. L. REINEWALD
Ex-Bandmaster U. S. Navy.
Studio 23 Gates St.

Is Your Machine Prepared to Go Through the Winter?

Do your transmission bands need relining? If so why not have it done now. Our price is $4.25, which includes labor and the best materials.

Motor and Transmission Thoroughly Overhauled for $20
ALL WORK GUARANTEED
PARK STREET GARAGE
CHARLES L. WOODWORTH, Prop.

REDUCE YOUR FUEL COST
By Installing
STORM WINDOWS AND DOORS
We furnish them. Ask our price.
COTTRELL & CO.
Carpentering and Mill Work
247 Hanover St.

Shaw's Gratenola Shoppe
Formerly
Singer Sewing Machine Co.
Carries a Complete Line of Sewing Machine Supplies.
Needles for All Makes Machines.
22 Congress St.

RED CROSS AIDS HELPLESS HORDES

Relief Operations for Year on Tremendous Scale.

CHILDREN CHIEF CONCERN

Health Units Established in All War-Ravaged Areas, Says Annual Report—Thousands of Children Being Rescued From the Misery War Has Visited Upon Them—500,000 Persons in Austria Helped With Food, Clothing and Medical Supplies.

American Red Cross relief operations in Europe during the last fiscal year were concerned almost entirely in aiding otherwise helpless hordes of refugees and establishing a chain of child health units that are rescuing thousands of children from the misery war has visited upon them, says the annual report of the Red Cross.

In Austria the American Red Cross program resulted in the distribution of food, clothing and medical supplies to 500,000 persons, mostly children; gave employment in garment making to 40,000 native women; provided 25,000,000 francs worth of medical and other supplies to 285 hospitals, 8,300 beds to institutions caring for 27,000 children and assisted organizations reaching 107,000 persons.

In South Russia and Constantinople the organization was called upon to suddenly care for 150,000 refugees, who were forced to leave the Crimea when Wrangel's army collapsed. It distributed all the supplies originally placed at its disposal in the Near East, $300,000 sent by the Russian embassy in the United States and an additional $100,000 worth of supplies from its own reserve fund.

In Poland 40,000 refugees who had fled before the Russian soviet invasion were cared for, 500,000 children were assisted with food and clothing. Permanent relief work was established in many hospitals for children, more than 1,000 surgical cases were cared for weekly and a maximum of 750,000 persons were fed in a single month.

Aid for Earthquake Victims.

In Italy the chief work of the American Red Cross last year was assistance given in the Mugello and Tuscany earthquakes, when it had 215 tents with all relief supplies created and in operation within 48 hours.

In Hungary the outstanding feature of the work for the year was the distribution to needy children and refugees of 1,500,000 articles of clothing and the mobilization of 50,000 native women in a nationwide knitting campaign. The total relief supply distributions of the Red Cross in Hungary for the year averaged ten tons a day.

In Greece 50,000 Greek refugees from the Caucasus were assisted with food and clothing and later were given such supplies that a large number of them were able to return to their deserted villages and resume their homes and occupations. A complete child health program was also inaugurated among 10,000 children.

GOT RICH ON FARM

Prosperous Canadian Woman Was Once Poor.

Mrs. Mary J. Blackburn, a pioneer woman farmer of Alberta, Canada has just added 160 acres to her farm near Hardesty.

Coming from Eastern Canada, Mrs. Blackburn homesteaded a quarter section in 1902. She had two Holstein heifers, a bull and $17 in cash. She lived in a tent the first summer and in a sod shack in the winter.

Her first crop put her, as she tells the story, "on Easy street." In ten years she had a herd of sixty pure-bred Holstein cattle and was operating a prosperous dairy. A fine residence had supplanted the sod hut.

"I milked the cows, raised my cattle, cut hay and stacked it, all by myself," said Mrs. Blackburn.

WILD HORSES ARE PESTS

Farmers In Northern Washington Kept in Constant Fear of Raids.

Wild horses are giving the farmers living near the Canadian border of Washington much trouble. The animals tear down fences and often chase large herds of cattle. The farmers have started a war of extermination.

Domestic horses which mingle with the wild ones soon revert to the outlaw nature. Their home is in a faulty bad land region between the Cascade and Rocky Mountains.

A sleek black stallion, carrying an unusually long silky mane and massive tail, is known to have in his "harem" nearly 300 mares of all ages and colors. He carefully guards them from other herds, and at the slightest alarm stampedes and leads them at great speed to the distant hills.

DOG SAVES MISTRESS

Tore Off Her Burning Clothes When She Screamed.

Joe, a shepherd dog, saved his mistress from probable death when her dress caught fire the other day. When Mrs. Martha Wood of Dunn, N. C., attempted to start a fire with gasoline, supposing it to be kerosene, her dress started to blaze. She ran screaming to the back porch. The dog caught to her aid, tearing the burning dress from her body.

Pauline Frederick

"A cowboy among cowboys," is the way the boys at the Cheyenne roundup designated the handsome "movie" star, Pauline Frederick, who was their invited guest. Pauline became endeared to the boys when she demonstrated her ability to ride and rope a steer with the best of ten fast runners. "I'd rather ride than eat," is the way the star expressed her delight in the pastime.

SOMATIMS happen weeth me lasta moon wut I no tells you yet. One day a frien come see me and say he was gonna getta married. He asks a me ger I be best man for the wedding. I never been dat kinda trouble yet, so I dunno wot mincha bout. But I tink I was hesta man anyway—I like still seenele.

He tella me only ting gotta do was be da weetness. So I say alls right I yes no more trouble as dat I be better man as you are. You know I have seen tree men shot and one make da suicide, so wot I care for see little more trouble?

But when dat wedding breaka loose four guys taka plenta rice and olda shoes for trow at my frien and bees wife. Theska wot's idea and day tella me was da custom trow something at everybody whosa just getta married. I tink was pretty goodu idea. Me getta used to have something trow at been anyway.

But I tellma dat was da custom so I no longa something for trow. Mr. Peters tella me getta rice and olda shoes. Dat was too late buy da rice and I no getta olda shoes. I no like to make him job at dat wedding so I getta idea. I makia feelin surprise for my frien and bees wife.

When everybody else was trow da rice and olda shoes I geeya surprise. I trow diva, aceena rocks and couple bricks. So longa I getta trow something I feegure bricks was so goodu as da shoes. And my frien was so surprise when he getta hit weeth one dat bricks he no wake up till next day. I tink I am pretty smarta guy alla right. Wot you tink?

(Copyright.)

How It Started

THE BALLOT.

IN ORDER to keep votes and opinions secret the ancients resorted to some form of vote. The Greeks used oyster shells (ostrakon) to vote on the banishment or ostracism of men; the Romans used tablets or tabellae. The printed ballot was used in the New England colonies in the earliest days of their history, but its use in Europe was not until later. In 1710 it was proposed by the English parliament but was rejected. The French chamber of deputies used it in 1840-1845.

(Copyright.)

Influence of Seaweeds on Waves.

The gigantic seaweeds of high southern latitudes exercise a remarkable effect in stilling the waves; so much so that at Kingston, South Australia, an open bay has been made a safe anchorage by virtue of this effect.

Something to Think About

By F. A. WALKER

ALONG THE SHORE.

THE word "impossible" has no place in the brave man's vocabulary. This statement applies with equal force and certainty to brave women; to brave boys and girls who, in their faith and persistency adhere firmly to right purposes and keep ever pressing forward, refusing always to admit defeat.

If it were not for these courageous people, the world would soon drift into a state of deplorable ignorance, helplessness and poverty.

How strong and capable is the stoutly sailed ship on the sea of life, with her white canvas bulging as she booms on to the distant haven where hordes of expectant humans await her arrival!

If in adverse winds and pounding storms the navigator should throw up his hands and cry "impossible" the ship and her precious cargo would be lost.

There is entrusted to you by the Creator full command of the wonderful ship that carries your soul, which at the end of life's voyage you are expected to bring safely into the harbor.

You must not shirk this great responsibility.

You must not cry "Impossible," "Be heard or enthusiasm.

You must perform your whole duty with unfailing precision, whether sailing under clear skies or beneath domes darkened with leaden clouds driven by howling gales.

The storms are meant to test your skill and patience; to bring out your fine qualities; to enable you to say with the strong and the true that nothing is "impossible" for him or her who holds fast to faith.

In a world where most of us sail in circles, unmindful of the dangers we meet every day to be founded of whatever lies beyond—the innumerable rocks that we must shun; the fearfuls of our own making that must be avoided and the whirlpools of the evil one.

Many souls have gone down on the jagged reefs of laid habits; many others have been ruthlessly swept overboard by sudden whirlwinds of temper, or lashed to pieces by stinging tongues.

All along the shore of adventure from adolescence to old age, the long beaches are strewn with wrecks of humans who never learned to hold the Soul's Ship, who never sought the peaceful harbor, because they stubbornly refused to recognize the possibility of writing on the ocean of life the record of a heroic life.

(Copyright)

Mother's Cook Book

Some perfect day I shall not need
To bend my brow o'er baffling books;
Some perfect day my soul shall feed
The meaning hid 'neath cloaking nooks;
Some perfect day I shall attain
The ship ideal my spirit sees.

WHAT TO EAT.

THE following are some of the many good old-fashioned dishes that most of us enjoy:

Oyster Stew.

Put a pint of oysters in a colander and pour over them cold water to rinse, then pick out the oysters with the fingers to see that there are no bits of shell. Heat three cupfuls of milk over hot water; strain into it the oyster liquor and add three tablespoonfuls of butter. Cook the oysters until they are plump and the edges curl; add the hot milk, half up and serve at once.

English Pastry.

Cut into small pieces a pound of round steak; cut in slices a pint of potatoes; slice three onions. Make a rich biscuit dough; roll out and line a deep pie plate; put in a layer of the diced meat, a sprinkling of salt and pepper, a layer of potatoes and onions. Cover with a crust as for pie, leaving a small opening for the steam to escape. Bake slowly until the crust is well done. Wrap in a cloth and steam for ten minutes before serving. This meat pie is good hot or cold.

Meat Balls

Season two cupfuls of chopped meat with salt, pepper, a pinch of clove and a little minced onion, a cupful of oatmeal (or other cooked cereal); add one egg and shape into cakes. Brown in butter or lard and butter mixed. Serve garnished with sprigs of parsley.

Custard Pie.

Prepare a rich crust and line a deep pie plate. For the filling take one-quarter cupful of sugar, two eggs well beaten, a pint of milk and nutmeg to season. Just before going into the oven sprinkle with a half-cupful or more of chopped black walnut meats. Bake as usual. The nuts will form a nice brown crust on top of the pie.

Nellie Maxwell

Copyright, 1921, Western Newspaper Union.

Call the Ad-Taker
TELEPHONES 37 and 38

Want Ads of All Kinds
For Sale To Let
Lost and Found
Miscellaneous

Herald Ads. "Do the Trick"

WANTED

WANTED—Tutoring of grade pupils and others. Write Box 76, this office. 1w n29

WANTED—To buy a cottage. Any offering must be low cash price to suit market. State full details. Box M, care Herald office. 1w n3

WANTED—Children to board in attractive home. Mrs. Hodgdon, 90 Cutts St. City. 1w n4

WANTED—To exchange, a four year old cow, gentle for heifer, and sound that will make a good farm horse, for a factor driver. M. S. Douglas, Eliot, Me. 1w n3

WANTED—Tailor's foot press without arms. Write Motels, Hermann, Post Lodge, Marine Barracks, Navy Yard. 1w n4

WANTED—To buy 10 good young cows from milk, or fresh to freshen. J. A. Willey, Kittery Depot, Phone 251-R. 1w n29

WANTED—Man to sell guaranteed hose and shoes. Steady or full time. Good pay. For particulars address F. J. Rippin, Monson, Massachusetts. 4t n4 n8 n15 n22

WANTED—Well furnished room in private family. Apply J. Barbin, 17 Congress St. 1w n29

WANTED—A girl for general house work. Apply in person between 4 and 6 p. m. at 17 Livermore St. 1w n29

WANTED—Capable woman for general housework in small family. Address 235 Maplewood Ave. Phone 1182-M. 1w n29

WANTED—Man or woman, salary $40 full time, $6 an hour spare time. Selling guaranteed hosiery to wearer. Experience unnecessary. Guaranteed Mills, Norristown, Pa. 1m n19

WANTED—Men to sell shrubs, trees, plants. Permanent, weekly pay. Write for terms. Dunkirk Nursery Co., Dunkirk, N. Y. 1w n28

WANTED—A refined couple to rent furnished home in central March 1st. Address Box 1, Herald office. tf n22

WANTED—Painting and paper hanging. Willis P. Gray, 333 Willard St. Phone 597-J. tf n28

WANTED—Antique furniture of all kinds, looked rules. Highest cash price. Columbus, 217 Market street. Tel. 1015-W. h tf

POSITION WANTED—Boy 16 years, graduate high and typist, desires position in office. Experience. Address Box 12, care Herald office. tf n4

FARM WANTED—Would like to hear from owner of a farm for sale, give lowest price and possession. Address Box 251, Ohio, Ill. tf n4

TO LET

TO LET—Furnished room for light housekeeping. Apply 213 South St. Tel. 12-W. tf n3

TO LET—Small furnished apartment on third floor at 292 Middle St. Opposite Myrtle Avenue. tf n29

TO LET—Room for gentlemen, sink room, and three rooms with modern conveniences. Apply at 319 Maplewood Ave. 1w n5

TO LET—Room tenement with bath, modern improvements. Apply Hartford Hotel, 50 Market St. tf n5

TO LET—Tenement at 88 Russell St. Apply at 57 Vaughan St. Tel. 1046-W. 1w n4

TO LET—107 Congress St., six rooms and bath. Apply to C. H. Walker Co. tf n22

TO LET—Furnished room in private family on Richards Ave. Light, electric light, bath. Suitable for two. Rent reasonable. Phone 433-J after 5 p. m. 1w n4

TO LET—Third had tenement of four rooms. Inquire F. Hoover, Exide Battery Station, 280 Court Street. 1w n4

TO LET—Newly furnished room with home privileges, man and wife preferred. Tel. 1053-W. Corner Broad and South Streets. tf n29

TO LET—3 rooms for light housekeeping, all furnished. Apply at 33 Brewster St. 1w n29

TO LET—Tenement of 7 rooms with bath, all modern improvements, garage. Apply 177 South St. Sam Wolner. 2w n23

TO LET—Tenement 99 McDonough St., Hotel McDonough St., $10, 101 McDonough St., $10, 105 McDonough St. $5. Furnished house, Sagamore Road, $15. Furnished house, Sagamore Grove, $15. Frank D. Butler, 5 Market St. h tf n21

TO LET—An apartment of four rooms, all modern conveniences at 399 Maplewood Ave. Tel. 1311. h tf n11

THE TOSCAN, 131 Middle St. Apartments of 1, 2, 3 rooms, all improvements. Fine location. tf n10

TO LET—Several well furnished rooms and rooms for light housekeeping. Apply at Sanford House, 159 State St. tf n28

TO LET—Furnished and unfurnished tenements, 150 Cutts St. Phone 1597-Y. Peter Tantalakos. tf n29

TO LET—Furnished room and kitchenette for light housekeeping, bath and gas. Apply 427 Hanover street.

TO LET—Nicely furnished rooms at 17 Congress street, next to Y. M. C. A. tf n21

TO LET—Tenement. Inquire at 175 Congress Street, opposite Public Library. tf n22

TO LET—Large garage recently occupied by Piper Bros., 121 Maplewood Ave. Rent reasonable. Inquire 117 Maplewood Ave. h tf n25

TO LET—Two furnished rooms for light housekeeping, modern conveniences. Apply 50 Cass St. Tel. 449-R. h tf

TO LET—No. 132 State St., comfortably furnished rooms, large sunny, neat and attractive. Continuous hot and cold water, centrally located. Tel. 999-Y. 1m n18

TO LET—2 large rooms in Globe Bldg. suitable for office, good location. Tele. 158. tf n9

TO LET—Newly furnished rooms for light housekeeping, all latest improvements. Also other furnished rooms. Apply to the fruit store, 105 Congress St. 1w n1

TO LET—Garage space for one or two cars. Tele. 1099-W. tf n29

TO LET—Suitable place for plumber shop, paint shop or any several trades having places. Inquire at this office.

TO LET—Furnished single rooms and kitchenette apartments at the Moses Hall, 381 Pleasant St.

TO LET

TO LET—Large furnished front room, hot and cold water and bath. Suitable for man and wife or one or two gentlemen. Superior accommodations for desirable parties. Use of kitchen if desired. Apply at 121 State St. 1w n3

TO LET—To a retired Protestant couple, three furnished rooms and bath for housekeeping, all conveniences. Also furnished, pleasant, sunny room for single gentleman, meals if desired. Telephone 494-R. 1w n2

TO LET—Second floor, 117 Market St. Vacant Dec. 15th. Call 848-M. 1w n1

FOR RENT

FOR RENT—Furnished apartment five rooms and bath, modern improvements in the upper part of the town. Tel 1362. 1w n5

FOR RENT—A warm double room with bath, centrally located. Phone 901-W. Price $5.00. 1w n1

FOR RENT—Furnished tenement rooms to desirable party. Also a furnished house of 5 rooms to a family of adults. Apply at 252 Newcastle Ave. 1w n1

FOR RENT—At Eliot Depot, 5 rooms, water in house and furnace. Also two connecting rooms for light housekeeping, electric light, water in sink. Tele. 303-R. 1w n29

FOR RENT—Near Kittery Point bridge and convenient to Post Fare Built, a newly refurbished house with electric lights, bath and heat. Phone 1192-J. h tf n5

Rooms $2.50 Per Person
Only desirable men need apply.
Wood Bachelor Apartments
BREWSTER ST.

FOR RENT—Upstairs 9 rooms near car line, furnished or unfurnished, with garden. Accommodation for girls, telephone, rent $30. Address Box 15, Phone 1373-X. h tf n9

FOR SALE

FOR SALE—Bay pony, young with pole. Call 98-R. 1w n3

FOR SALE—Brass bed, National spring, fine mattress, second oil heaters, parlor stove, dining set for 1 buffet, round table and 5 chairs. Will be sold reasonable. Call at 90 Aldrich St. 2w n29

FOR SALE—Or exchange for poultry, barred rocks preferred, dark golden Sebright cockerels, cost $35. Write Y, care Herald. 1w n1

FOR SALE—Dodge Touring Car, 1918 model, good condition, reasonable price. Apply 14 Sheafe Street. 1w n5

FOR SALE—Mahogany and Brazilian Rosewood veneer, for sale by the foot. Call 232 or see Nelson Sawyer, Portsmouth, Maine. 3t n2

FOR SALE—Four heating car, excellent condition. E. J. Dewell, 559 Rockridge Way, Atlantic Heights. 1w n2

FOR SALE—Two oil heaters, three gas plates, parlor stove, combination. Champy, 218 Islington St. Tel. 417. 1w n1

FOR SALE—One gate light traverse runners, also one pair heavy traverse runners, high, practically new. Apply O. W. Hunt, No. Berwick, Me. 1w n2

FOR SALE—Three pairs of 2 horse sleds. Apply W. L. Parnell, Kittery. tf n29

FOR SALE—Cloth pine wood delivered $9.00; Sawed and delivered $11.00. Tel. 1271-W. John A. Chapman, Greenland, N. H. 1w n29

FOR SALE—New Holland portable stone crusher, No. 712, Sandy field type 11 h. p. kerosene engine. Stewart concrete mixer 1-9-9. Address Albert Moulton Kittery, Me. tf n21

FOR SALE—1918 1920 Ford top truck good order. H. L. Dow. Tel. 1106-M.

FOR SALE—New Companion Sewing Machine in best of condition. Small writing desk, wash tubs, washing wringers, cook and gas stoves, all kinds of used furniture at 65 High street. Charles B. Quinn, Public Auctioneer. 1m n21

FOR SALE—Shepard and Collie puppies, pedigreed stock. Dr. H. T. Pattee, 200 Woodbury Ave. Phone 298-R. tf n11

FOR SALE—7 room modern dwelling house with or without garage, west end. C. F. Trafton, Real Estate, opp. Postoffice. h tf n27

FOR SALE—Small motor. Inquire at Herald Office.

FOR SALE—Small metal furnace, gas or oil burner. Inquire Herald Office.

FOR SALE—One carryall, one depot wagon, one open buggy, one top buggy. Chas. W. Gray, Gray Lodge. Phone 69-421 or 1709. h tf

FOR SALE—House lot, Park St. Wibird St. Fine neighborhood. Inquire this office.

LOST

LOST—Ladies' brown kid glove trimmed with fur. Finder please call 196-X or Herald office. Reward. 2t n27

LOST—A tiger kitten, brown and four paws white, a black spot on hind leg. Will come to the name of Hester. If found call 1051-W. 22 Edwin Ave. 1t n1

LOST—On Congress St., between 10 and 12 o'clock Monday, one envelope containing bills. Finder please return to Miss Esther McAlpine, 22 Columbia St., and receive reward. 1w n29

LOST—Monday, a carriage horse robe. Tel. 1-W. 1t

MISCELLANEOUS

STORAGE for furniture. Margeson Bros. tf n7

MADAME HILLIS, Psychic Reader, 46 Court St. Phone 1310. h tf n28

CALL 398-R to have your pets boarded or treated at the New Veterinary Hospital. Dogs, cats and horses. Ambulance service. Dr. H. T. Pattee, 200 Woodbury Ave. h tf n2

EXPERT VULCANIZER
On Fabric & Cord Tires.
ALL WORK GUARANTEED.
NO GUESS WORK.
Sale of 29 30x3½ Fabric Mason Tires at $12.90; guaranteed first quality.
DES ROBERTS
Tire Service Station
Open Evenings Till 9.
Phone 1016-J. Cor. Court & Church

Notice!

Just arrived, 3 Dozen more of those $35 Coats for $20.

New supply U. S. Army Hospital Blankets, also new supply Trench Blankets; 94 Storm King Rubber Boots and All Kinds of Rubbers. Ask our prices.

Shirts and V Neck Sweaters
New Supply U. S. Army Extra Heavy Wool Stockings.

We specialize in Outdoor Apparel and have some great mark-downs on Men's Heavy Flannel Shirts, Coat and V-neck Sweaters.

Don't forget the number—

RAND'S
Tel. 311-W. 5 Ladd St.

FOR SALE OR TO LET

Store with twelve rooms, all improvements; has been occupied for last 19 years; good chance to make nice living.

Also the Stock
Clothing, Shoes, Rubbers and Gens' Furnishings
MUST GO BEFORE MARCH 1ST.

Here is a chance to buy goods at low prices. Remember the place

A. J. HALPRIN
105 Market St.

For Sale
Double House
$2500

This property situated on Thornton St., near the new Franklin school, is positively worth much more than the price asked. Each side has 6 rooms, gas, toilet, separate front and back doors; large lot 75x125 ft., excellent place for garden. We are holding one side vacant for you. Other side rented for $15 per month.

Caswell Agency
Tel. 481W. 9 Congress St.

FURS
Fur Repairing of All Kinds.
Coats, Muffs and Neckpieces made over in latest styles.
Fur, plush and cloth coats relined and repaired.
Plush coats steamed.
MRS. MILDRED D. CALL
Tel. 1449-J. 260 Aldrich Road.

GEO. A. WOOD
Insurance and Real Estate
8 N. H. Bank Building

W. R. WESTON
Contractor and Builder
Jobbing Promptly Attended To
182 Willard Ave., Portsmouth, N. H.
Telephone Connection.

Mrs. Beatrice H. Scarborough
Teacher of Singing
Pupil of F. Morao Wimple
New England Conservatory of Music
Boston, Mass.
Studio: 606 Lincoln Ave., Portsmouth, N. H. Tel. 1298-M.

DO YOU NEED WATER?
Write or Phone.
Artesian Well Co. of N. H.
DOVER, N. H.
Machester Bank Bldg.

DR. H. L. TAYLOR
Physician and Surgeon
160 MIDDLE ST.
Office Hours: 2 to 4, 7 to 8.30.

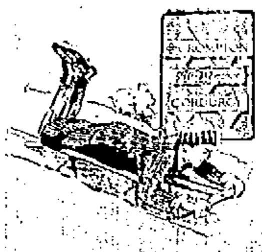

Corduroy Knee Suits

If you want a Suit the boy can't succeed in putting out of business without a mighty struggle, buy a

Crompton Corduroy Knee Suit

We have them in ages 8 to 18 years.

Priced at $9.00

Best Wearing Suit Made.

F. W. LYDSTON & CO.

The Home of Hart Schaffner & Marx Clothes.

REPUBLICANS NOMINATE WARD COUNCILMEN

The republican ward caucuses were held on Saturday afternoon and evening and while there was nothing that could be called a contest, there was a good attendance at all of the wards and the ward councilmen were nominated.

In Ward One there was no contest, Ernest Frederickson was given the nomination without opposition.

In Ward Four it looked like a real contest with possibly four candidates, but at the time that the caucus was opened, it had dwindled down to two and as one only secured five votes, it was not much of a contest. Frank H. Churchill was given the nomination over John W. Downs.

In the other wards there was no opposition to the ward committee ticket and the following are the nominations for the five wards:

Ward One—Ernest Frederickson, farmer.

Ward Two—E. Curtis Matthews, Jr., banker.

Ward Three—John Leary, grocer.

Ward Four—Frank M. Churchill, grocer.

Ward Five—George H. Whittemore, carpenter.

The republican city committee met on Saturday evening and selected a ticket to place before the caucus this afternoon and evening from 5 to 7 o'clock. Edward S. Downs was placed on the ticket to fill the vacancy caused by the death of Councilman Norman H. Bean.

The following is the ticket endorsed by the Republican City Committee to be placed in nomination without any contest as far as known:

For Mayor—E. W. Hartford.

For Councilmen-at-large—Henry P. Payne, Harry D. Philbrook, William E. Dowdell, Edward S. Downs.

For Assessor of Taxes—Charles E. Hodgdon.

For member of the Board of Public Works—Clarence Smart.

With the exception of Mr. Downs, all were renominated.

CHRISTMAS SALE

The Ladies' Aid of Community Church, Atlantic Heights, will hold a Christmas sale on Wednesday evening, Dec. 7, beginning at seven o'clock. There will be booths with fancy work and aprons, food and candy. Also a Mystery booth for children. There will be solos rendered during the evening, also selections by the male quartette and readings by Rev. Mr. Stahl. This will be Mr. Stahl's first appearance in this capacity and he promises you a good laugh for the dime you will pay.

Local Dashes

Delisco 12c a lb. at Payne's.

Wood of all kinds for sale. Phone J. Regan, 662-W. h tf me

Natural brown rice 15c a package at Payne's.

Regular dinner at Belmont Cafe 45 cents. Try it. tf d5

Music for Christmas? Join the Xmas Record Club at Hassett's.

The best looking French Ivory is being shown at Hassett's.

Monuments and gravestones J. H. Dowd Co., Market street.

Saturday and Sunday were ideal days and fine for out of door life.

Hard and soft wood, pine limbs. Francis P. Clair, Cate St. Tel. 1507. h tf o26

There were three drunks arrested on Saturday night and lodgers were numerous.

Alkon has the finest display of toys, dolls and carriages in the city. Come in and look them over.

G. GRAY
FOR COAL
PHONE 69

The Country club will begin work this week on its toboggan chute in preparation for winter sports.

New Persian dates 25c at Payne's.

The Little Bowery A. C. Minstrel Show starts promptly at 7.45 p. m., Dec. 7.

The social life this winter promises to be exceptionally lively, for all of the clubs are arranging affairs.

The boxing fans are not being robbed of boxing, for Maine still has common sense enough to permit bouts.

Keep Dec. 7, 1921, open to attend the Little Bowery A. C. Minstrel Overture and Dance. We thank you.

Between the Elks' Memorial and the North church historical pageant on Sunday afternoon, there were large crowds on Congress street.

This is the right time to make sure your property is fully insured in event of fire. Can we serve you? Nine strong companies. Caswell Agency. Tel. 451-W. tf o31

The Aborn Operatic Sextette tonight at the High School Hall. Third number of the Teachers' Entertainment Course. Tickets $1.00.

The Little Bowery A. C. Minstrel Overture and Dance, Dec. 7, gives you a first class dance music team in Friedman's Yankee Jazz Orchestra.

The Italians from Lawrence who were fined $200 for bootlegging on Saturday secured a part of their fine by night and then left their automobile as part security for the remainder. The police court did a profitable business on Saturday in the way of fines and costs.

Alkon's toy window attracted a great deal of attention Saturday.

With all of the arduous duties that the housewife has, she should not be tempted in the preparation of the meals with inferior or low priced victuals. We believe Sphinx Flour will make you have the desire to bake your own bread. Henry P. Payne. tf d2

The Board of Registrars of Voters will be in session on Tuesday and Wednesday and it is up to every voter to see that his or her name is on the list. If your name is not on, now is the time to find it out, not on election day, for the board meeting that day is for correcting any mistakes that might be made.

Silver-toned George Wendell, an old familiar member, will be pleasing and sweet with his ballad at the Little Bowery Minstrel Show.

G. A. R. NOTICE

The next regular meeting of Storer Post, No. 1, will be held in the New Memorial Hall on Dec. 7th. At this meeting the officers for the ensuing year will be elected. All members of the Post are invited by the Woman's Relief Corps to take dinner with them in the hall at 12.30 p. m. on that day.

G. E. DODGE, Comdr.

W. H. LOVELL, Adjt. 2t d5

CHRISTMAS SALE

A Christmas sale Dec. 7 in Moose hall by women of Mooseheart Legion. Candy, fancy work and aprons on sale. 3t d5 &7

RECEPTION FOR GOV. BROWN AT CHARITY BALL

The Charity Ball this evening promises to be the society event of the season and there is every indication of a large crowd being present to greet Governor Albert O. Brown, his council and staff and the other special guests, Mayor Hartford and Captain N. E. Irwin, U. S. N., commandant of the yard.

Governor Brown and Mrs. Brown along with the members of the council and their wives, as well as the members of the staff and their ladies, will be the dinner guests of Councillor and Mrs. Albert Hislop and Major and Mrs. E. Curtis Matthews, Jr., at the Rockingham hotel on their arrival this evening and they will then go to the hall and everybody will be given an opportunity to meet the governor.

The concert program by the Naval Band will be very fine and Marden's orchestra of ten pieces will play for the dancing, which will assure the best of dance music.

The ball is for the benefit of the Family Welfare Association which is doing a wonderful work in this city, and is is worthy of everybody's support. It is hoped that the gallery as well as the dance floor will be crowded.

A. O. H. ELECT OFFICERS

At a regular meeting of the A. O. H. held Sunday afternoon, the following officers were elected: President, Daniel Leahy; vice president, John Hartnett; recording secretary, Thomas Connors; financial secretary, Andrew Buckley; treasurer, William Carey; sergeant at arms, James Coughlin; chairman of the financial committee, Timothy Foley; sentinel, Daniel Sullivan.

SHORE FISH MARKET

If its fresh fish you like this is the place. Fancy eastern halibut. Our haddock, cod, hake, pollock, cusk, spawn, from our own boats can't be beat. Fresh opened clams, oysters. Fancy finnan haddie and kippered herring. Box salted herring. Tongues, cheeks. Fresh fancy mackerel. Our special chowder fish 6c. Tel. 1694.

TUBERCULOSIS CLINIC POSTPONED

Dr. Kerr is very busy with the Christmas Seal Campaign and will not be able to conduct any clinics this month.

The tuberculosis clinic scheduled for Tuesday, Dec. 6th, will be postponed until January. The date will be announced later. 2t d3

NOTICE

Tuesday evening at 8 o'clock in the High School Hall there will be a motion picture lecture on "The Care of The Teeth."

Admission is free to all parents and interested citizens.

Children will be admitted only when accompanied by their parents. 3t d2

CHRISTMAS SALE

The Ladies' Aid Society of the Methodist church will hold a Christmas Sale in the vestry Wednesday afternoon and evening, opening at three o'clock. Aprons, fancy articles, handkerchiefs, home made candy for sale. 3t d5 6 7

NOTICE AUTO OWNERS

Having secured the services of Mr. A. W. Spinney as repair man, we are now ready to handle your work at reasonable prices. All work guaranteed.

C. O. HOBBS,
1w n30 121 Maplewood Ave.

AT THE THEATRES

Olympia—Photoplays for today and Tuesday, Alice Calhoun in "Princess Jones" and Miss Dupont in "False Kisses."

ANOTHER WAR VET DIES IN KITTERY

Charles L. Favour, aged 79, a well known resident of Kittery and a veteran of the Civil War, died at the residence of his daughter, Mrs. T. B. Hoyt, at Kittery Point on Saturday, after a lingering illness. He was a native of Lenwick, Me., when he enlisted in the Union's cause and had a splendid war record. At the battle of Gettysburg, Mr. Favour was shot through the foot which caused the amputation of his leg. Following his discharge he came here and for several years was watchman at Fort McClary. He also was employed at the Navy Yard and later was an employe at the State capitol building in Augusta. Mr. Favour was a member of E. G. Parker Post, G. A. R., of Kittery.

MARRIED

At Portsmouth, Dec. 4th, by Rev. Alfred Gooding, John W. Jacobs of Portsmouth, and Mildred J. Campbell of Biddeford, Me.

SOUTH PARISH ALLIANCE

The December meeting of the Alliance will be held in the Unitarian Chapel on Court St. Tuesday afternoon, Dec. 6, at 3.30 o'clock. Rev. Alfred Gooding will speak upon William Dean Howells. The public is cordially invited.

BOOKKEEPER WANTED

Young woman. Position in office of large, first class retail firm in Portsmouth to be filled before Jan. 1st; thoroughly qualified in double entry bookkeeping, typewriting and general office work. With initiative and responsibility for detail; this position of interest to one who is capable of developing into a valuable employe. Capacity rather than length of experience will be given much weight in decision. State full details and why you can qualify. Reply confidential. Address "Service," Herald office. 2t d5

NOTICE KNIGHTS OF COLUMBUS

At the regular meeting Tuesday evening, Dec. 6th, we will observe the 26th anniversary of the founding of our Council. A reception will be tendered to the Past Grand Knights. There will be a social hour and refreshments. All Council members and visiting Brothers should attend this meeting.

JOHN D. LONG,
Grand Knight.

CHICKEN-WAFFLE SUPPER

Wednesday, Dec. 7, 6 to 8 p. m. Woman's Bldg., 375 Middle street. Tickets 75c each. Tables may be reserved by telephoning house 491-R. 2t d3

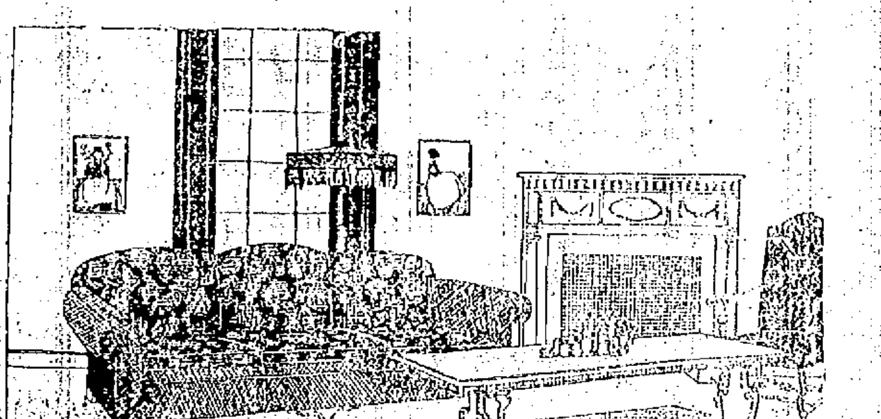

Why Don't You All Join In?

Here is a suggestion that you cannot fail to appreciate, if you read and follow it. Instead of giving separate presents, costing may be five to twenty-five dollars apiece, why not pool the whole fund and buy something worth while by the whole family for the whole family?

Now, we know you are going to say right off—"This is an advertisement from Margeson Brothers and they want to sell us something out of their store." Right you are! This is an advertisement from Margeson Brothers, and we would indeed like to have you purchase the family present from this store; but, whatever you do or wherever you buy, don't let this idea of throwing the money together and buying one good thing get away from you.

Of course, if you should come here—and something tells us you are more than likely to come—then there are a lot of things we can suggest and show that we believe will aid greatly in making your household one of the happiest. Get the family together, appoint a purchasing committee and then come in.

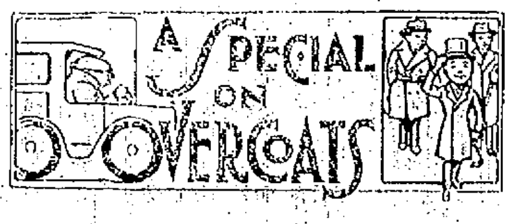

We've a special overcoat cloth, a noted make, cut in two styles or models, a "Chesterfield" and a "Town Ulster," which are of extraordinary value at the price, $35.00. The color is a very handsome shade of oxford gray and has a rich finish. Ask to see the "Regans."

HENRY PEYSER & SON

"Where Quality Meets Price"

THERMOS GOODS

EVEREADY FLASHLIGHTS

PRYOR-DAVIS CO.

THE OLD HARDWARE SHOP

36 Market St. Tel. 509

THE STORE WHERE LOOKING IS NO OBLIGATION TO BUY!

TROTTIER'S

(Successor to N. H. Beane & Co.)

Practical Gift for a Man

House Coats

Very attractive styles in rich patterns, trimmed with cord edge, fancy frogs, shawl collar, and roomy, all of which comprise the comfort a man likes. Ask to see these beautiful coats at

$7.50 and Up

QUALITY WITHOUT EXTRAVAGANCE!

Men's Slippers

The Daniel Green Felt Slipper has all the finish and comfort money can buy at very low prices. Just the present you want for Dad, or a pair of Moccasins for the lad who is away to school.

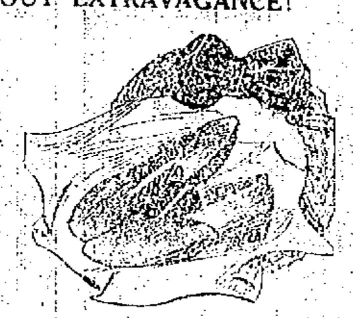

$1.75 and Up

5 Congress Street. WE'RE ON THE SQUARE. 22 High Street.

FARM FOR SALE

Newington, N. H.

Six acres, eight-room house, barn, carriage house, silo, 100 apple trees, peach, plum, cherry trees, all wagons, tools, machines, 25 tons hay, 8 cows, 3 pigs, 50 hens, 1 horse included.

PRICE $3200

Frank D. Butler

Exclusive Agent

REAL ESTATE & INSURANCE

5 Market St.

ANNOUNCEMENT

Mrs. E. M. FISHER wishes to announce that her shop will be closed from Dec. 10th until March 1. In view of the fact all Hats will be Sold Regardless of Cost. n21, tf

Special Big Sale

WHAT PORTSMOUTH NEEDS—A STORE OF THIS KIND

Army and Navy Store

Sat. Dec. 3d, for One Week

74 Congress Street, Portsmouth, N. H.

We have a Full Line of Heavy Army Woolen Underwear, Stockings, Shoes, Army Overcoats, Army Suits, Blankets, Raincoats, Leather Jerkins; Rubber Boots, special $3.50; Sheepskin Coats, $9.00 up; Submarine Coats, $7.50 and $9.50; Comforters, Gloves, Etc. These goods come DIRECT FROM THE U. S. GOVERNMENT WAREHOUSES, and must be sold at prices far below cost.

DON'T FORGET THE DATE AND PLACE.

BRANCH STORE NO. 5, 74 Congress St., Portsmouth